

An Bord Pleanála,
64 Marlborough Street,
Dublin 1,
D01 V902

15th June 2021

AN BORD PLEANALA	
DG- _____	
BP- _____	
16 JUN 2021	
Fee: € _____	Type: _____
Time: _____	By: <u>post</u>

Re: Referral Section 5 Declaration – on whether the use of an outdoor gantry loading crane is or is not exempt development at Booths Precast Concrete Plant, Ballymullen, Ableyleix, Co. Laois.

Our Ref.: 20-056
Your Ref: Case No.ABP-309964-21

A Chara,

Further to the above and your letter from the 28th of May 2021, enclosed please find comments and observations from our client and the managing director of Booth Precast Ltd., Mr Peter Booth. addressing the document from Mr. Tom McEvoy and Michael and Mary Whelan submitted to the bord on the 13th of May 2021.

AOCA have reviewed the comments also but find them irrelevant to the matter in question. Apart from all the previously mentioned history with the complainant the development is within the parameters of Class 21 by way of it;

1. Carries out or carries on an industrial purpose
2. Is within the category of "plant or machinery"
3. Does not material alter the external appearance of the premises
4. Is less than 15m tall.

(see Appendices A for extract from the SCHEDULE 2 Article 6 PART 1 Exempted Development — General)

I trust this is acceptable but if you should need any further information please do not hesitate to contact the undersigned.

Yours faithfully,

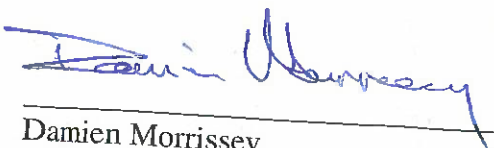

Damien Morrissey.
MSc.(Surv),BSc.Arch.Const MCIOB
For and on behalf of **AOCA Engineering Consultants.**

APPENDIX - A

dignitary or delegation.	
<p>CLASS 20</p> <p>The use of premises in connection with an election to the office of President of Ireland, an election of members of Dáil Éireann, the Parliament of the European Communities, a local authority or Údarás na Gaeltachta, or a referendum within the meaning of the Referendum Act, 1994 (No. 12 of 1994).</p>	<p>The use shall be discontinued after a period not exceeding 30 days.</p>
<p><i>Development for industrial purposes</i></p> <p>CLASS 21</p> <p>(a) Development of the following descriptions, carried out by an industrial undertaker on land occupied and used by such undertaker for the carrying on, and for the purposes of, any industrial process, or on land used as a dock, harbour or quay for the purposes of any industrial undertaking—</p> <p>(i) the provision, rearrangement, replacement or maintenance of private ways or private railways, sidings or conveyors,</p> <p>(ii) the provision, rearrangement, replacement or maintenance of sewers, mains, pipes, cables or other apparatus,</p> <p>(iii) the installation or erection by way of addition or replacement of plant or machinery, or structures of the nature of plant or machinery.</p> <p>(b) Any works for the provision within the curtilage of an industrial building of a hard surface to be used for the purposes of or in connection with the industrial process carried on in the building.</p>	<p>1. Any such development shall not materially alter the external appearance of the premises of the undertaking.</p> <p>2. The height of any plant or machinery, or any structure in the nature of plant or machinery, shall not exceed 15 metres above ground level or the height of the plant, machinery or structure replaced, whichever is the greater.</p>
<p>CLASS 22</p> <p>Storage within the curtilage of an industrial building, in connection with the</p>	<p>The raw materials, products, packing materials, fuel or waste stored shall not</p>

BOOTH PRECAST PRODUCTS LTD.

Concrete, Blocks & Precast Products

BALLYMULLEN, ABBEYLEIX, & CLONMINAM, PORTLAOISE.
TEL: 057-8731840. FAX: 057-8731915

www.boothconcrete.com

E-mail: info@boothconcrete.com

9th June, 2021.

An Bord Pleanala,
64 Marlborough St.
Dublin 1,
DO1 V902.
F.A.O. John Cannon

*You're Case No. ABP-309964-21
Planning Authority Ref. No. 105*

Dear Sir,

I refer to your letter of the 28th may.

It is important to note that the purpose of this section 5 review is to determine, "Whether the use of an outdoor Gantry loading Crane is, OR is not development OR is or is not exempt development.

It has nothing to do with Mr McEvoy's submission which seeks the Bord to judicially determine the planning status of the facility which is in existence almost 50 years.

In practical terms the company were using a forklift to load the precast products onto trucks for delivery. It was deemed hazardous to continue loading trucks this way so the company extended the internal gantry crane out past the existing shed to safely facilitate loading of trucks.

It is important to note that this does not in any way change the output of the factory nor does it add any additional vehicular movements on the public road.

All it does is make the loading process safer and cleaner for the environment as it replaces a diesel engine with an electric apparatus.

Mr. McEvoy is well known to this Company. Since 2005 he has made all kinds of outrageous and unfounded allegations to numerous regulatory bodies such as the H.S.A., R.S.A., E.P.A., Laois Co. Council. He is very friendly with Michael & Mary Whelan who allow him to use their names and address

There are 86 pages in Mr. McEvoy's submissions, most of which I have seen in the past being re-hashed and re-dated. Having said that I will comment on some parts.

I have numerically labeled the pages in green pen for ease of reference.

Page 2 Submission of objection for planning retention by Booth Concrete. Firstly, this is not a retention application and as such, I don't know why Michael & Mary Whelan have the right to make a submission to a Section 5 Application. Note the Section 5 application was made to determine whether a gantry crane is or is not exempt Development. The installation of this gantry crane will not add 1 vehicle to the vehicles going in or out of the plant. It was installed to replace a fork truck.

- Page 4 Mr. McEvoy lists out numerous unauthorized developments, none of which are owned by Booth Concrete. Mr. McEvoy states we don't have a discharge license. He is correct as we do not discharge trade effluent off site. We have recently upgraded our water recycling system and improved its efficiency as a result. There are no unauthorized development files open relating to the company that we are aware of. From time- to- time Mr. McEvoy makes **Vexatious & spurious** complaints that are investigated by Laois Co. Council. We have a good relationship with the Council as we always try to remedy any genuine problems they bring to our attention.
- Page 5 Placing of a footpath opposite Mr. McEvoy's house was done by Laois Co. Council. Booth Concrete provided all the engineering design and drawings for a Part 8 which has greatly improved the safety.
- Page 6 Mr. McEvoy comes to a lot of conclusions that he has no qualifications to do so. He is not an Ecologist, a Hydrologist or an Archeologist?
- Page 7 I can only assume was inserted in error by Mr. McEvoy. His notes on the top of Page 7 bemoan his lack of financial reward for taking a legal case against us. His written note clearly shows his entire motivation is money.
- Page 8/9 Sheridan Quinn are found guilty of wrong doing for not declaring a payment of €46,500 from their client, not relevant to Our Section 5 Application but Page 7 really shows Mr. McEvoy's motivation is compensation for having to live near a quarry.
- Page 10 This is an internal email referring to a 2012 planning application. Laois Co. Council confirming that a site notice was erected. Just another example of Mr. McEvoy's Vexatious complaints to the local authority
- Page 11 Internal Laois Co. Council email, outlines the various permissions on the site, Mr. McEvoy doesn't accept that these Permissions are valid for some reason.
- Page 12 Grant of permission to extend working hours. Note his hand written notes "Handed to me by Garda, Re Laois Co. Council
13 no planning notice ever put up". On 12/09/2012, Garda came to the plant at around 7.15am stating we were not allowed
& 14 to open at 7am. I gave Garda copy of the permission which he obviously gave to Mr. McEvoy. This graphically shows how Mr. McEvoy conducts his business. Make a false allegation, without first checking The planning files which is easily obtained on line.
- Page 15 This is part of a settlement agreement from 2010 that the Company agreed to abide by pending planning permission which
Page 16 was granted in 2010, to retain certain activities and traffic volumes. Once granted permission the court order became Redundant.
- Page 17 All examples of complaints and harassment from Mr. McEvoy, any real issues were resolved with LCC.
,18
19
20
-
- Page 25/26 More planning complaints about manufacturing buildings that were re-roofed and a new gantry crane installed.
, 27/28 This complaint refers to the gantry crane that is the subject of this Referral Case Number ABP-309964-21
- Page 29 Photo of a tractor. Don't know the significance of this.
- Page 30 Photo of a tractor, that Mr. McEvoy says came from Booth Concrete at 19.18, our authorized closing time is 20.00, and so if this came from the plant, I don't understand the problem.
- Page 31 Two photos of mixer drums from 2003. Don't know the context except it states that Booth Concrete and Laois County Council improved the road.
- Page 32 There are photos of a lorry carrying lightweight concrete flooring. Mr. McEvoy seems to suggest this is dangerous and
& 35 and unsecured load. He fails to appreciate that this product was made from lightweight concrete and is secured by the Crane compressing the load downwards.
- Page 33/34 Photo of a truck and a tractor on 15/05/21.

35/36 Don't know what the significance of this is.

Page 42-87 Unable to read the writing, but it appears to be a list of vehicles passing Mr. McEvoy's house?
As this is a public road, many of the vehicles are not related to the Company. No registration numbers noted.
Mr. McEvoy appears to have a camera on the public road which is disturbing in relation to GDPR regulations.

As is evident from the foregoing, for many years, Mr. McEvoy has done anything he could to prevent the company from carrying out its business.

Yours faithfully,



PETER BOOTH
MANAGING DIRECTOR

Our Case Number: ABP-309964-21
Planning Authority Reference Number: 105

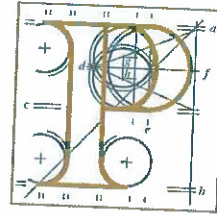

An
Bord
Pleanála

Booth Precast Limited
Ballymullen
Abbeyleix
Co. Laois
R32RD68

Date: 28 May 2021

Re: Whether the use of an outdoor gantry loading crane is or is not development or is or is not exempted development.
Booth Precast Limited, Ballymullen, Abbeyleix, Co. Laois.

Dear Sir / Madam,

I have been asked by An Bord Pleanála to refer to the above-mentioned referral.

The Board is of opinion that, in the particular circumstances of this referral, it is appropriate in the interests of justice to request you to make submissions or observations in relation to the enclosed observations from Tom McEvoy and Michael and Mary Whelan.

In accordance with section 131 of the Planning and Development Act, 2000, (as amended), you are requested to make any submissions or observations that you may have in relation to this enclosure on or before 17th June, 2021. The Board cannot consider comments that are outside the scope of the matter in question. Your submission in response to this notice must be received by the Board not later than 5.30 p.m. on the date specified above.

If no submission or observation is received before the end of the specified period the Board will proceed to determine the referral without further notice to you, in accordance with section 133 of the 2000 Act, (as amended).

Please quote the above referral number in any further correspondence.

Yours faithfully,

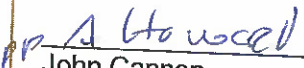
John Cannon
Executive Officer
Direct Line: 01-8737157

BPRL70

Tel (01) 858 8100
Glaó Áitiúil LoCall 1890 275 175
Facs (01) 872 2684
Láithreán Gréasáin www.pleanala.ie
Ríomhphost bord@pleanala.ie

64 Sráid Maoilbhríde 64 Marlborough Street
Baile Átha Cliath 1 Dublin 1
D01 V902 D01 V902

Submission of Objection for Planning Retention by Booth Concrete

AN BORD PLEANÁLA	
LDG-	039830-21
ABP-	
13 MAY 2021	
Fee: €	50
Type:	cash
Time:	13:25
By:	hand

Michael & Mary Whelan
Drimaterrill,
Ballinakill,
Co.Laois.

12th May 2021

Strategic Housing Division
An Bord Pleanála
64 Marlborough Street
Dublin 1.

Re: Planning Application Reference Number: Re: 309964: Booth Precast Limited, Ballymullen, Abbeyleix, Co. Laois.

Applicant: Booth Concrete

A Chara,

I refer to the above planning application & wish to make the following submission / objection in relation to the proposed development.

I wish to object to the proposed development based on the points outlined below:

- Main objection is that the road in which Booth Concrete will be travelling on is not suitable for HGV vehicles as it stands there is barely room to get past another car on this road in parts.
- The Road is slowly deteriorating everyday as a result of HGV vehicles currently going to and from Booth Concretes existing business at Ballymullen.
- The current traffic in and out past our property is excessive every day and at all hours by Booth Concrete and as a result we would have major concerns of anymore planning being granted as the volume of traffic will no doubt double or treble from what it currently is.
- The current HGV are flying up and down the road each day with a speed limit of 80km with no stop sign at the junction of our road.
- The HGV currently show no consideration for residents driving on this road they presume they have control of the road even on narrow sections they do not slow down making drivers pull into the ditch just to avoid an accident.
- Our personal concern is for the safety of our kids due to the speed of these HGV past our home on a daily basis specifically as we have a 15year old boy with Autism who is non-verbal and would not have the road sense to not run across the road if he were to get out of the garden. We have a gate which we lock to protect him but that is not to say anyone calling would not leave the gate unlocked and he would be gone and given the current volume and speed of Booth Concrete HGV past our property we have serious safety concerns as such we strongly object to anymore planning or retention of planning being granted to Booth Concrete for the Application

Mary & Michael Whelan

2

Mr. Tom McEvoy
Grallow Lodge,
Ballymullen,
Abbeyleix,
Co.Laois

12th May 2021

Strategic Housing Division
An Bord Pleanála
64 Marlborough Street
Dublin 1

AN BORD PLEANÁLA	
LDG-	039832 - 21
ABP-	
13 MAY 2021	
Fee: €	50
Type:	cash
Time:	13:25
By:	hand

Re: 309964: Booth Precast Limited, Ballymullen, Abbeyleix, Co. Laois. (105)

Laois County Council

Description

Whether the use of an outdoor gantry loading crane is or is not development or is or is not exempted development.

- Booth Precast Limited (1st party Referrer)

A Chara

I am writing in relation to the above, my reason is the Intensification that there is already 200+ Trucks passing my home from 5am in the morning till all hours at night, 7 days a week. I have a high court order which States hours Booth Concrete are allowed to operate 8am – 6pm Monday to Saturday ,with no work on a Sunday which you will see from the traffic count (ex for 2 days) that this is not the case.

This is an unauthorised development and now they are looking to retain planning on the Gantry and they already have one and had no planning for this either. This is supposed to be a Business premises not an industrial estate as it is now. Ref 95/300 it is supposed to be a sand pit only not industrial units. They also have two batching plant built and these do not have planning permission, it needs planning as it is supplying Booth Precast with Sand & Gravel.

Unauthorised Developments:

The Following are all UD and allowed to operate:

Sean Wilson – Ballyragget Ref: ENF2005
Days Pitt - Booths UD 13/81 and UD19/24
Padder Burke - UD 16/40
Odlum's - UD 20/12
J.Harris - UD 20/11

3

Kwik Precast - UD20/14
Tentore - UD19/19
Maher UD 16/154 (now closed)
Dooly's UD 14/56 (no longer draws)
Working from Booths: UD 02/15
UD 09/191
UD 14/97
UD 15/90

Laois Scaffolding working from Booths - UD 20/14 plus numerous others.

I am very aware that Booth Concrete does not have a discharge licence and are pumping waste into rivers.

From Jan 2020 Booths have been drawn from Sean Wilson in Ballyragget inside SAC - reported to Kilkenny County Council and nothing was done by Kilkenny County Council.

I reported Hazard waste in the past to LCC and I got no reply.

None of the above have on EIS. *OR EIA*

I am aware of BC bursting the water supply in Days Pitt Abbeyleix on two occasions and I have reported an overturned Track Digger. *IN DAYS NO EIA EIS & NO PLANNING*

I had a high court order against BC which they do not adhere to. I took multiple cases against Booth Precast and I won all cases but as yet I have not received the 370k that I was awarded from the ~~Solicitor~~. *Booth's*

No. 2 The Parent and Connected Development:

In spite of there being No visible site notice Laois County Council granted permission for reference 12/46 on the 8th of May 2012. I attach correspondence regarding the validation of the site notice (attached as appendix 3), it should be noted that development consent was never granted for this development.

Previous to this, Planning ref; 10/290, permission was granted on appeal by An Bord Pleanala ref: PL11.239204 on the 2nd of November 2011.

The Ballymullen site has been extended in several directions in recent years, the main ones are marked on the map in appendix 1. The consequences and implications will have to be taken into account before this can be considered to be a valid application for 20/7

- Shale Quarrying (major intensification going on in last month) *INCREASED by 8 ACRES*
- The Ballymullen development was extended to Ballymullen Farm ref UD20/11
- The quarry was then extended down the road where they removed a small plantation.
- In 2013 a scaffolding hire service started operating on and from the site without planning permission.

I attach a copy of the unauthorized development form for these unauthorized developments which I submit with this objection. (attached in appendix 2)

The Planning authority are obliged to consider the effects of the increased traffic passing my home including the increased damage caused by placing a footpath on the opposite of the road from my home, forcing this heavy traffic closer to my home which has increased the impact and structural damage being caused to my boundary wall and to my home.

No. 3 History of the Ballymullen site:

The parent development is best described as a concrete block and precast concrete manufacturing plant which has now been intensified to include shale quarrying.

'In brief Mr. Phil Butler sold concrete batching plant to Arastra – this is confirmed Aidan O'Connell's letter of the 15th of December 2004 to Laois County Council, which goes on to state:

'the extraction of sand and gravel is exclusively Butlers, none by Arastra, **the material is not suitable for concrete manufacturing**'

Mr. Phil Butler passed away in April 2005. In 2006 Mrs. Kay Butler sold a disused Quarry with a license to Booth Concrete.

Since 2001- Current date all the majority of truck movements relate to Booth Ready-mix, Precast and Blocks, which require input of raw materials into Ballymullen since there is not suitable on site.

Booth Concrete started the Precast Concrete business in 1994 in Bland's.

Kwik Precast started approx. 4 years ago manufacturing concrete columns and there is another company manufacturing Breton slabs and concrete in 2018.

In 1994 Arastra Construction (Booth Concrete) moved to Bland's of Blandsfort.

Since 2001 Booth Concrete started in Ballymullen, Abbeyleix, and drew all their material from Bland's and other Quarries UD.

Booths supply all concrete related material to all companies on site, all coming from unauthorized developments. Approx. 1000 tonne per day going onto Ballymullen site for processing.

I have a high court order which is being ignored by Booth Concrete.

No. 4 Planning History of the sand and gravel abstraction:

The first application for is dated 15th May 1995 was on an area of 4.515 HA. Condition no.26 was for a plan to reinstate the lands. Mr. Phil Butler obtained planning permission under planning register reference 95/300 on the 2nd of September 1996 which granted planning permission for the development of land namely 'to **retain** concrete plant, extraction of sand and grand and washing facility at Ballymullen House, Ballymullen, Abbeyleix subject to 31 conditions.

Conclusion 1. No assessment of the Impact on the SAC site code 2126:

No assessment in compliance with Article 3 of the EIA directive has ever been carried out for this development (see case C-50/09). Retention permission is not available for developments that have commenced before an application for development consent has been made and approved C-215/06.

Conclusion 2. No Enforcement:

It has always been the position of the planning authorities in respect of this site that it should be reconstituted once quarrying had ceased but conditions 1,2,3,5,15 and 26 of 95/300 and condition no.11 of register reference 98/780 are not being complied with and the Planning authority are not enforcing them.

No. 5 Location of the Ballymullen site:

The development site is Adjacent to Abbeyleix Bog otherwise known as Killamuck Bog, covering an area of 109 HA and which contains three Annex 1 habitats but has not been officially designated. (Grid reference 2433700 / 182600) *. The site is drained by a natural drain between the bog to the west and a man-made drain to the east both of which are connected to the River Nore site code 216.

I have also enclosed some photographs which have dates of out of hour working and also of some dangerous loads. You have to appreciate that there are families living along this stretch of road and the number of trucks going in and out of Booth Concrete is massive and with dangerous loads and narrow roads it's an accident waiting to happen.

Conclusion:

The bottom line a Major Industrial Unit Built with the Infor structure to carry 2 10 foot Gantry for the benefit of Booth Precast and Kwik Precast, The overall Hight and Length and Width is hugh.

Kind Regards
Eam McLucy

P.S. If you need CCTV footage of traffic movements
CCTV Please let me know

6

My Solicitor Noel Sheridan who stole my life savings
€150,000+ & kept my expenses I was awarded €370,000+
I never got €1

Record Number: 2018/DT100

SOLICITORS DISCIPLINARY TRIBUNAL

In the matter of Noel P. Sheridan a solicitor practising as a partner in the firm of Sheridan Quinn Solicitors at 48 Pembroke Road, Dublin 4

And in the matter of an application by the Law Society of Ireland to the Solicitors Disciplinary Tribunal

And in the matter of the Solicitors Acts 1954 to 2015

ORDER

Law Society of Ireland

APPLICANT

Noel P. Sheridan

RESPONDENT SOLICITOR

Date of Inquiry: 28 May 2019

Members of the division of the Solicitors Disciplinary Tribunal ("the Tribunal") Justin McKenna, chairperson (Solicitor Member), Fiona Duffy (Solicitor Member) and Kevin Rafter (Lay Member).

WHEREAS on the application of the Law Society of Ireland dated the 22 day of November 2018 AND after an inquiry held on the 28 day of May 2019 under section 7 (as substituted by section 17 of the Solicitors (Amendment) Act 1994 and as amended by section 9 of the Solicitors (Amendment) Act 2002) of the Solicitors (Amendment) Act 1960 and on hearing Mary Fenelon, Solicitor for the Applicant, and Patrick Groarke, Solicitor, for the Respondent Solicitor and on hearing the evidence of Jerry Sheehan, Solicitor, called on behalf of the Respondent Solicitor.

NOW the Tribunal **FINDS** the Respondent Solicitor is guilty of misconduct in respect of the following complaint as set out in paragraph 34 of the affidavit of Eleanor Carmody, sworn the 21 November 2018:-

I hereby certify that this copy has been compared with and is a true copy of the original.

Signed: 
Dated: 1/6/2019

34 “ that he failed to record in his ledger cards the receipt of the sum of €46,500 from his client.”

AND THE TRIBUNAL HEREBY ORDERS that the Respondent Solicitor

- (a) do stand censured,
- (b) pay the sum of €10,000 to the Compensation Fund,
- (c) pay a sum of €1,962 towards the whole of the costs of the Applicant.

Signed for and on behalf of the Tribunal this 6 day of June 2019 by

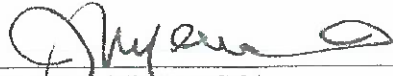

JUSTIN MCKENNA
CHAIRPERSON

SOLICITORS DISCIPLINARY TRIBUNAL

**In the matter of Noel P. Sheridan a solicitor practising as a partner
in the firm of Sheridan Quinn Solicitors at 48 Pembroke Road,
Dublin 4**

**And in the matter of an application by the Law Society of Ireland
to the Solicitors Disciplinary Tribunal**

And in the matter of the Solicitors Acts 1954 to 2015

ORDER

(made following Inquiry held on 28 May 2019)

Greene Mairead

rec 12 sep. 2012 from LCC

From: McEvoy Angela
Sent: 13 March 2012 12:25
To: Greene Mairead
Subject: FW: 12/46 Arastra Construction

-----Original Message-----

From: Condron James
Sent: 13 March 2012 12:20
To: McEvoy Angela; McEvoy Angela
Subject: RE: 12/46 Arastra Construction

Hi Angela,

I was just checking for another email and saw this email, I visited the site one week after the application was submitted (as Jason Redmond said site notice was continually been taking down by a third party) and took photographs of the site notice which was in place. I have copy of the photographs on my camera and will furnish you with same on my return. My no. is [REDACTED] if you want to ring me.

Regards,
James.

-----Original Message-----

From: McEvoy Angela
Sent: Tue 13/03/2012 11:31
To: Greene Mairead
Cc: Condron James
Subject: RE: 12/46 Arastra Construction

Mairead

Please invalidate in this case given that no site was on site

Thanks

Angela

From: Greene Mairead
Sent: 13 March 2012 11:29
To: McEvoy Angela
Subject: 12/46 Arastra Construction

Angela,

The Western Area have advised that no site notice was erected when the site was inspected on 6th March. We normally invalidate in this case. James is on holidays.

Is mise, le meas,

Mairead Greene,
Staff Officer,
Planning Section.

Ph: 05786 64113

10

y Rachel

rofit:
Sent: Kenny Edmond
08 March 2012 15:34
To: Doheny Rachel
Subject: RE: 12/46 - Arastra Construction Limited

Rachel,
The site notice was not erected on Tuesday 6th March.
Regards,
Edmond

From: Doheny Rachel
Sent: 02 March 2012 16:43
To: Kenny Edmond; Kelly Therese
Subject: 12/46 - Arastra Construction Limited

IMPORTANT: YOUR REPLY IS REQUIRED BY : 09/03/2012.

LAOIS COUNTY COUNCIL

PLANNING SECTION

County Hall
Portlaoise
(057) 86 64039

Planning Application Ref. 12/46

02/03/2012

Mr. Michael Malone,
S.E.E Western Area
The Old Barracks
The Square, Rathdowney

Previous Ref. No's:

Applicant: Arastra Construction Ltd.,
Agent:
Application Date: 07/02/2012
Decision Due Date: 02/04/2012

Arastra Construction Ltd., has applied for PERMISSION to amend the currently approved opening hours for the entire existing and approved quarry, concrete manufacturing, precast manufacturing and entire associated permitted uses at the existing permitted facility which were previously granted permission under Planning Reg. Ref Numbers 95/300, 98/780, 06/24, 07/1451, QY05/76, 10/288, 10/289, 10/290 at Ballymullen, Abbeyleix, Co. Laois.

I enclose herewith copy of documents submitted by the above named. Your report and observations are required before 09/03/2012. Further referrals to other sections may be necessary in the processing of the above planning application, and if your report or observations are not received before the above date, the Planning Section shall proceed on the basis that there is no objection to the proposed development.

ANSWER THE FOLLOWING:

Was site notice erected? _____

Is there a public mains water supply in the area? _____

Is there a public mains sewerage supply in the area? _____

11

LAOIS COUNTY COUNCIL

PLANNING AND DEVELOPMENT ACTS, 2000 to 2011

NOTIFICATION OF FINAL GRANT

Handed to me by GABOLA
ON 12 sept 2012
rec LCC
No Planning Notice
Ever put up

TO: Arastra Construction Ltd.,
c/o Jason Redmond & Associates,
31 Jessop Street,
Portlaoise,
Co. Laois

Planning Register Number: 12 46
Valid Application Receipt Date: 07 02 2012

In pursuance of the powers conferred upon them by the above-mentioned Acts, Laois County Council have granted PERMISSION to the above named, for the development of land, namely: amend the currently approved opening hours for the entire existing and approved quarry, concrete manufacturing, precast manufacturing and entire associated permitted uses at the existing permitted facility which were previously granted permission under Planning Reg. Ref Numbers 95 300, 98 780, 06 24, 07 1451, QY05 76, 10 288, 10 289, 10 290 at Ballymullen, Abbeyleix, Co. Laois subject to the 2 conditions set out in the Schedule attached.

Signed on behalf of LAOIS COUNTY COUNCIL

John P. Kelly

Mr ADMINISTRATIVE OFFICER, PLANNING

Date: 08/05/2012

It should be noted that an outline permission is a permission subject to the subsequent approval of the Planning Authority and that until such approval has been obtained to detailed plans of the development proposed, the development is NOT AUTHORISED.

NOTE:

The permission herein granted shall, on the expiration of the period of 5 years beginning on the date of the granting of permission, cease to have effect as regards:-

1. In case the development to which the permission relates is not commenced during the period, the entire development and
2. In case such development is so commenced, so much thereof as is not completed within that period.

YOU ARE ADVISED TO CHECK WITH LAOIS COUNTY COUNCIL AND OTHER STATUTORY BODIES SUCH AS E.S.B., EIRCOM, ETC., IN RELATION TO THE LOCATION OF ANY UNDERGROUND SERVICES BEFORE DEVELOPMENT COMMENCES.

SCHEDULE 1

Having regard to the provisions of the County Development Plan 2011-17, it is considered that, subject to compliance with the conditions set out in the Second Schedule, the proposed development would not seriously injure the amenities of the area, would not be prejudicial to public health, would be acceptable in terms of traffic safety and would be in accordance with the proper planning and sustainable development of the area.

CONDITIONS

1. The development shall be carried out in accordance with plans and particulars received by the Planning Authority on 7th of February, 2012, except where conditions hereunder specify otherwise.

Reason: In the interest of proper planning and sustainable development.

2. Hours of operation shall be confined to between the hours 7am - 8pm Monday to Friday and 7am - 6pm on Saturday unless a further permission is granted for operation outside these hours by the Planning Authority.

Reason: To protect the amenity of property in the vicinity.

14

8-6pm

High Court order Booth's signed wpt
Never obeyed any of it

THE HIGH COURT

Record No. 95/MCA 2005

IN THE MATTER OF THE PLANNING AND DEVELOPMENT ACT 2000 (AS AMENDED)
AND
THE REGULATIONS MADE THEREUNDER
AND IN THE MATTER OF AN APPLICATION PURSUANT TO SECTION 160 OF THE PLANNING AND
DEVELOPMENT ACT 2000 (AS AMENDED)
AND IN THE MATTER OF AN APPLICATION BY TOM MCEVOY

Between

TOM MCEVOY

Applicant

-and-

PATRICK BOOTH, PETER BOOTH,
ARASTRA CONSTRUCTION LIMITED,
trading as BOOTH CONCRETE & KATHLEEN BUTLER

Respondents

Terms to be handed into Court

1. The First, Second and Third Named Respondents, undertake to limit the number of HGV vehicle movements either entering or exiting the site at Ballymullen Concrete Works, Ballymullen House, Ballymullen Road, Abbeyfeix, Co. Laois to 60 movements per day laden or unladen (30 HGV Loads) same to be calculated on a weekly basis. The First Second and Third Named Respondents, undertake that the said vehicle movements will be recorded in accordance with Condition 6 of planning permission 06/24.
2. The first second and third named Respondents undertake to limit the hours of operation of the Ballymullen Site to between 8.00am and 18.00pm Monday to Saturday in accordance with the planning permission.
3. The First and Second Named Respondent their servants and or agents, will apply for planning permission within 6 months in respect of any unauthorised structures on the site. The Applicant will have liberty to apply solely in respect of same and after that time but same is without prejudice to the Respondents contentions that (a) the Applicant has no genuine interest in such structures (b) that the structures are covered by the existing planning permissions and (c) that the structures are not amenable to enforcement.
4. The first second and third Respondents undertake to clean the road leading past the Applicants house on a monthly basis to comply with condition 29 of planning permission 1995/300.

5. The undertakings at 1 and 2 above will take effect in four months on the 16th April 2010.
6. The undertakings are given subject to any future planning permissions which are obtained by the Respondents in respect of the site.
7. The proceedings to be struck out with an order requiring the first second and third respondents to pay the costs of the proceeding including discovery and all reserved costs to be taxed in default of agreement.

Booth's tried to set me up - I was never there A 8PM & never owned a flash camera

Judge dismisses case due to lack of concrete evidence



Niall Murphy and Nian

AN Abbeyleix man who took photographs of the comings and goings at a local concrete plant to ensure the company was in compliance with High Court orders had a public order case dismissed against him when he appeared at Portlaoise District Court last Thursday.

Tom McEvoy (54) with an address at Ballymullen, Abbeyleix contested that on 16 April 2010 at Ballymullen, Abbeyleix he engaged in threatening, abusive and insulting behaviour.

Taking the stand, Michael Carroll said in his sworn evidence that he worked as a fitter with Booth Concrete at Ballymullen for the past

11 years. He said that at about 7.55am that morning, while waiting for the gates of the plant to open, "a man with a big camera took photos of me. I knew him as Tom McEvoy. I don't like anyone taking photos of me. He said nothing to me. I knew him from just passing down the road. He's always looking at you."

Mr Carroll told the court that Mr McEvoy was standing by his own car pointing the camera towards him. He stated; "I was wondering why he was taking photos. What his problem was? He does be hiding in the ditches across the road in the field taking photos

as well." Junior counsel for Mr McEvoy, Julie Gillane, instructed by solicitor Marie McGee from Sheridan/Quinn solicitors, said that Mr Carroll was a very loyal employee to the company and that his employer was in court.

She asked Mr Carroll if he was aware that a High Court order had been made limiting the number of trucks using the concrete facility on a daily basis. She asked him since the order was imposed had production decreased or his wages decreased. Mr Carroll agreed there had been a decrease in production and a decrease in his income.



Aoife Flynn with her c

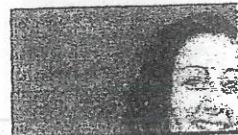

Advance Freephone
www.advance

FREE

Hearing t

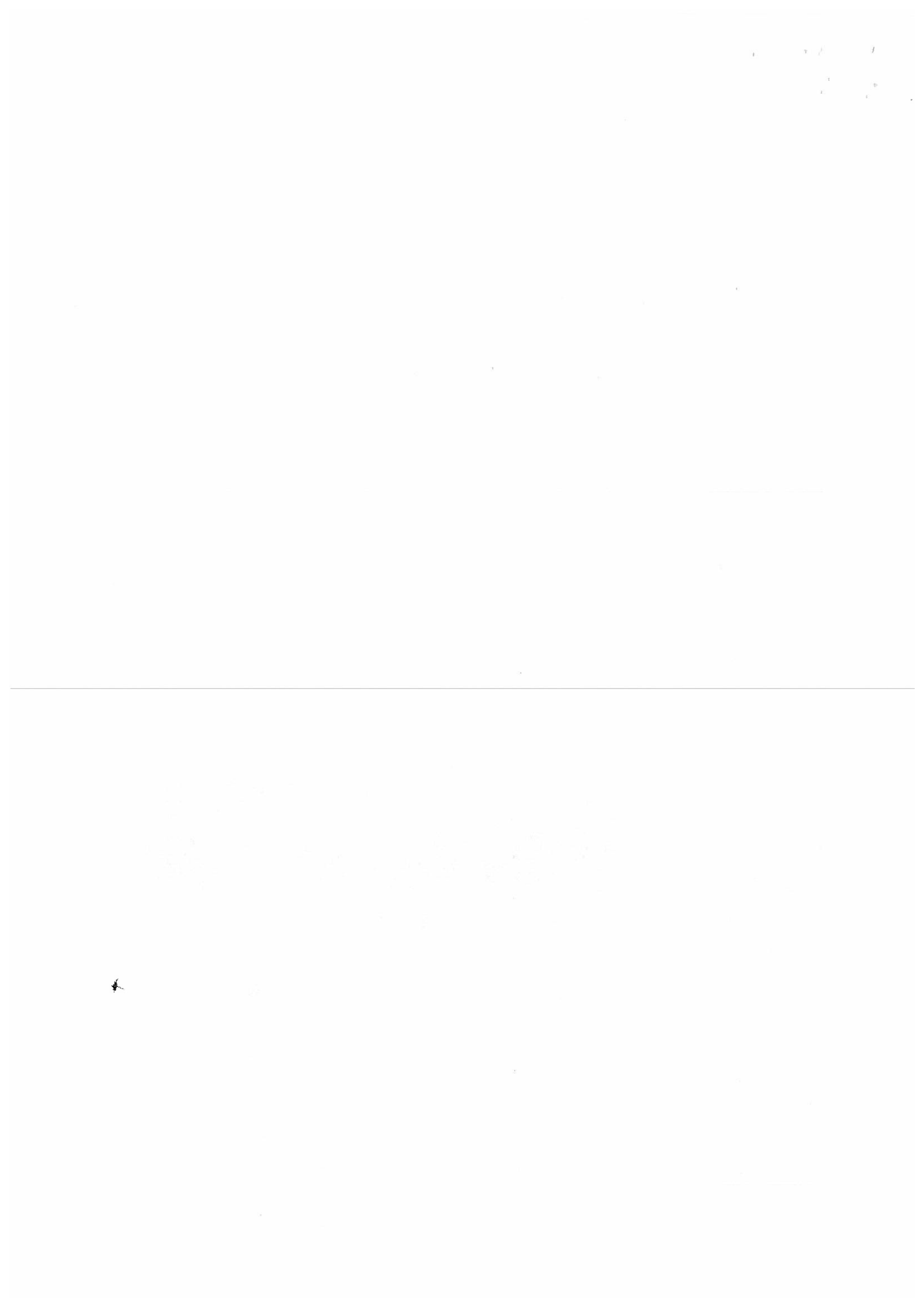

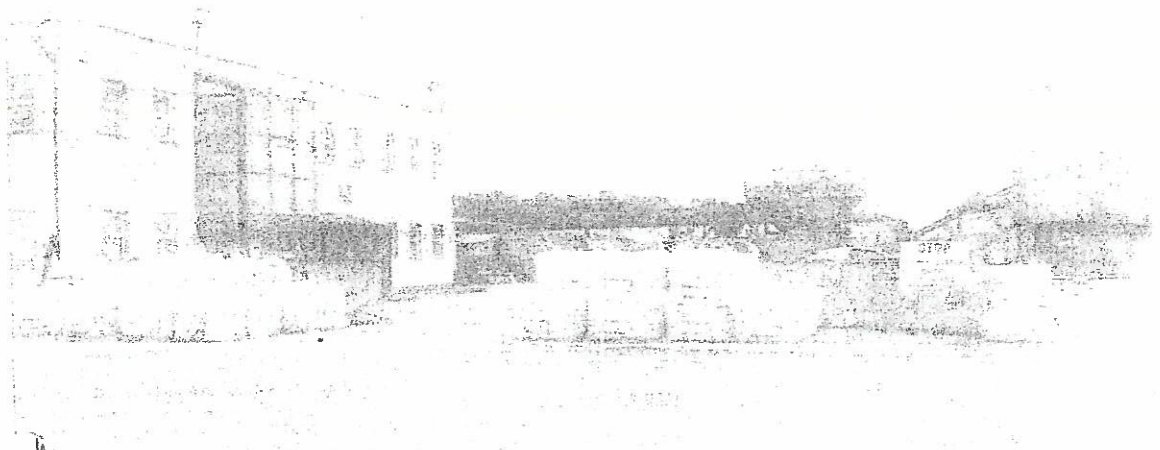

Booth Concrete, Ballymullen, Abbeyfeich

Next to take the stand was plant manager Neil Hanlon who, in his sworn evidence, said he has worked with Booth Concrete for the past six years.

Mr Hanlon said that on the same evening at about 6pm as he was leaving the yard and locking the gates he saw Mr McEvoy nearby

sitting in his car. He said Mr McEvoy "stepped out, came over to me and said, here shake my hand, shake my hand. I saw a video recorder on his dashboard and shook his hand. I told him I didn't want him coming near me any more. He told me the video camera was dead."

Mr Hanlon added: "I'm only going in to do a day's work and I can do without this. He's had an ongoing dispute with Booth Concrete. As far as I'm concerned, I should be left alone. I'd rather have nothing to do with the man."

Ms Gillane asked Mr Hanlon whether he, too, considered himself to be a loyal employee of the company. She asked him if knew that the High Court order placed a limit of 50 lorries at the plant per day and allows it to operate from 8am to 5pm daily between 1st April and 31st March 2011.

Mr Hanlon said: "I wouldn't say it operated 24 hours a day." Mr Hanlon agreed with Ms Gillane that along with the downturn in the construction industry, coupled with the restricted trading hours, that his salary had "possibly" been affected.

Ms Gillane then asked Mr Hanlon: "Did you gesture or make any facial expressions towards Mr McEvoy?"

"No," replied Mr Hanlon. "He (Mr McEvoy) put on a big silly or 'hat' hat and said 'come on shake my hand.'"

Ms Gillane then said the court that the High Court order had come into effect on 13 April "the same day as this prosecution."

Sgt Sean Malone told the court that on the day he attended the scene, where he met with Mr McEvoy who was sitting in his car. He said that Mr McEvoy told him that he was there on the day "to have a look at the plant in relation to the High Court order."

Sgt Malone then said: "I had no reason to arrest him."

Garda Cathal Hurley, in his evidence, said that he had been in the area in the company of another garda on the day. He said:

"I saw a man in a hedge in a rural area. I called him over and he told me he was a High Court order breaker and that he was there to ensure that Booth Concrete was in breach of the order."

Ms Gillane asked Mr Hanlon if he was aware of the High Court order. She said: "I saw Mr McEvoy in the yard of Booth, one of the owners of the company, there into the plant."

Judge Catherine Keane ruled on the case.

She said: "There is absolutely no evidence of any offence taking place in this case. I don't believe any breach of the peace took place. The first witness (Mr Carroll) said that Mr McEvoy had

no reason to arrest him. I see no reason to arrest Mr McEvoy. The second witness (Sgt Malone) said that Mr McEvoy was there on the day "to have a look at the plant in relation to the High Court order."

800 677 247
 aring.com

Sgt Malone said Mr McEvoy was parked in a public place on a public road & he told me so.

178

ories

The... and... of... are... below... production... the taxpayer... source... to... the public

...a thought...

given
ice

...to the... from an... Main Street... on 15 June... The community... sentence was... Judge Gerard... in lieu of two... imprisonment.

Clean-up of site containing hazardous asbestos begins

BY JOE BARRETT

THE clean-up of the old Midland Dairies site on the Mountrath Road in Portlaoise containing hazardous asbestos began on Monday.

Two weeks ago, the Laois Nationalist revealed that the owners of the site, Pat, Peter and John Booth, trading as Booth Partnership, had been served with notice from Laois Co Council to clean up their site or face up to ten years in jail or/ and a maximum fine of €15 million.

Two of the company's directors and a specialist company from Kildare, Environmental Waste Technologies Limited, which deals with hazardous waste including asbestos, were on site on Monday. A number of workers wore protective clothing, hard hats and breathing masks during the clean-up operation.

The man who claimed he had been raising the issue of asbestos on the site for over seven years with the relevant authorities and local councillors, but had got very little response to his

concerns, Tom McEvoy, was also on hand surveying the clean-up work.

Mr McEvoy had described the site as a "ticking time bomb" with "lethal asbestos mixed in with rubble."

The company said it had previously cleaned up the site and had disposed of low grade asbestos sheeting that had been on it. They said they had inspected the site recently with representatives from an accredited asbestos waste disposal company and found "material was planted on site by someone."

The company asserted "there is no health hazard arising from this site," and gave an undertaking that the works would be carried out by the end of this month in accordance with Laois Co Council's instructions.

On Monday our photographer Luke O'Brien, while taking photographs of the ongoing work, said: "There was a frank exchange of views between one of the company's directors and Mr McEvoy."

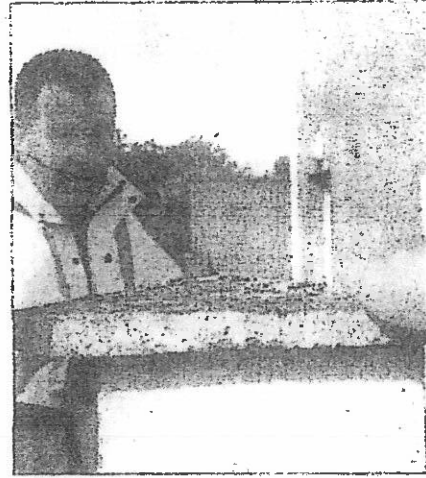

Photographer Luke O'Brien pictured Peter Booth (left) and Tom McEvoy during the clean-up operations of a hazardous site at the old Midland Dairies site on the Portlaoise, on Monday afternoon

UD 20:11

New Quay



Laois County Council Registration of Planning Complaint



Please note:

Before you complete this form carefully consider the notes no. 1-8 overleaf. It is important that as much information as possible is given so that a proper assessment of the complaint may be made. Any additional relevant information should be included on the reverse of this form

(TO BE COMPLETED IN BLOCK CAPITALS)

Location of development:
& /or Co-ordinates)

As you are driving into Beeth Concrete approx 1/2 km in you will see the QUARRY on your left hand side it wide open

Details of nature and extent of development:

QUARRY'S Expansion of sand & gravel approx 7 acres

Name and address of owner/occupier of property:

James HARRIS Ballymullen House

Abbeyleix Co Laois

Name and address of developer (if known):

Beeth Precast Ballymullen Abbeyleix

OR PRASTRA Construction Ballymullen Abbeyleix

How long has the development been in existence:

January 2019 & Expanded MAY 20

Date of commencement of development/use (if known):

Has planning permission been obtained or applied for:

YES NO

If court proceedings are necessary, are you willing to swear an affidavit/statement/give evidence in court on behalf of the Council:

YES NO

Planning Reference No. (if known)

None 95/300

Important Notes:

- All questions **must** be answered in full.
- The form **must** be signed and the name and address of the complainant given, otherwise the complaint will **NOT** be investigated.
- Please **clearly** indicate the location of the development in question. It would be helpful if a site location map identifying the site could be submitted. If the site of an alleged unauthorised development cannot be located the complaint will not be investigated.
- The Planning Authority do not investigate matters of a civil nature, such as those relating to private rights way, encroachment, trespass, nuisance, boundary disputes etc.

20

5. Before making a complaint, you should try to ensure that the matter relates to Planning. Certain matters such as complaints relating to roads, parking, waste, litter, water, drainage, pollution, housing and dangerous structures may be within the remit of other Council departments, and should be referred to same.
6. Freedom Of Information Act 2014 - Complaints regarding issues associated with planning enforcement constitute part of Laois County Council's records for the purpose of the Act. Laois County Council will endeavour to maintain as confidential any complaints made to it in confidence and in good faith. Laois County Council cannot, however, give absolute guarantees as the decisions made by the Council in relation to requests under the freedom of Information Act can be appealed by the requestors to the Office of the Information Commissioner. Please complete confidentiality section below.
7. The Planning and Development Act 2000 places statutory time limits on the taking of Enforcement Action by the Council. Therefore should legal proceedings be instituted in this matter, the person making the complaint may be required to give evidence in court/swear an affidavit/swear a statement as to the date of commencement of the unauthorised development. If this evidence is not forthcoming the Council may not be able to fully deal with the complaint.
8. Please append any other relevant information: sketches, photographs, letters, location map.

Additional Information: White & Black thorn Hedges were torn down. ESB poles were pulled down, a lot of water seeped into New Ross from near by river. The Quarry remains on same HADDA land. Both concrete frames parted the road to these plant by ledge & May. Decem. track digger was working in Quarry - The Quarry is on left side as you are driving in to Ballymullen. Approx 7 acres in size.

Confidentiality: Please note that your complaint will be a record of Laois County Council and as such may be liable to an enquiry by any member of the public under the provisions of the Freedom of Information Act. The Act, however, provides that such a record may be exempt from disclosure/access, or made accessible only after consultation with you, the complainant.

In this regard I _____ request Laois County Council not to disclose my identity or any other information relating to me in its investigation of this matter.

This information is given to Laois County Council in confidence and on the understanding that it be treated as confidential. I am aware of the provisions of the Freedom of Information Act and the contents of Note 6 above

A registration of planning complaint will not be investigated unless Name & Address are given and form is signed.

Complaint made by:

NAME:

Tom McEvoy

ADDRESS:

Greilaw Lodge Ballymullen Abbey

PHONE NO.:

MOBILE:

087 150 4747

EMAIL:

Signature of complainant:

Tom McEvoy

Date:

3 February 2022

AERIAL OVERVIEW OF BALLYMULLEN PLANT

13/10/2003



North End

South End Wood

Fraction
Bottom shovels

GARAGE

west

South

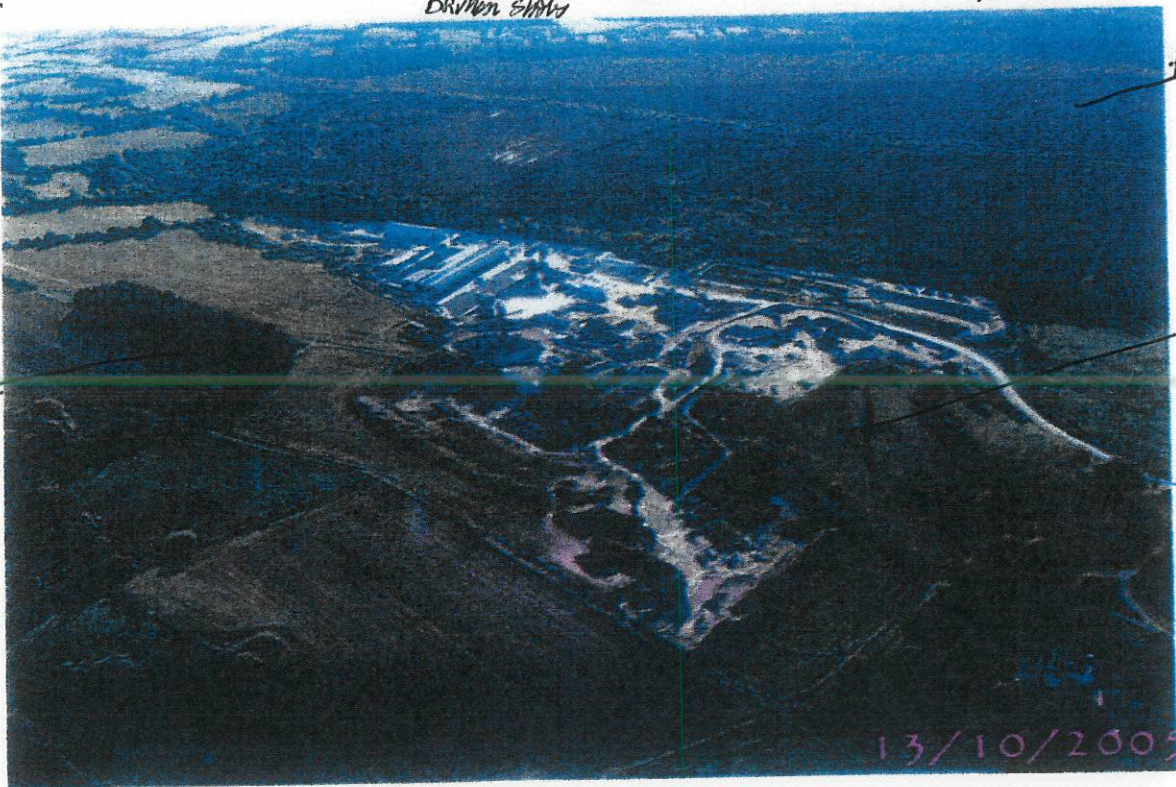

Attykin
Bay

UD 201

Mid 10th

New
Sheep Bay
UD

EAST



22

319

*New Extension Again on
to Another Factory +
Garage*



Laois County Council Registration of Planning Complaint



Please note: Before you complete this form carefully consider the notes no. 1-8 overleaf. It is important that as much information as possible is given so that a proper assessment of the complaint may be made. Any additional relevant information should be included on the reverse of this form

(TO BE COMPLETED IN BLOCK CAPITALS)

Location of development: & /or Co-ordinates) *Booth Concrete South End Yard - Kwik Precast Building*

Details of nature and extent of development: *New Extension to Factory been used by Kwik Precast for the manufacture of concrete products for St James's New Children's Hospital Dublin &*

Name and address of owner/occupier of property: *Kwik Precast Occupier
Booth Concrete owner*

Name and address of developer (if known):

How long has the development been in existence: *Saturday May 1st 2021*

Date of commencement of development/use (if known): *Week 17 2021*

Has planning permission been obtained or applied for: YES NO

If court proceedings are necessary, are you willing to swear an affidavit/statement/give evidence in court on behalf of the Council: YES NO

Planning Reference No. (if known)

Important Notes:

- All questions **must** be answered in full.
- The form **must** be signed and the name and address of the complainant given, otherwise the complaint will **NOT** be investigated.
- Please **clearly** indicate the location of the development in question. It would be helpful if a site location map identifying the site could be submitted. If the site of an alleged unauthorised development cannot be located the complaint will not be investigated.
- The Planning Authority do not investigate matters of a civil nature, such as those relating to private rights of way, encroachment, trespass, nuisance, boundary disputes etc.

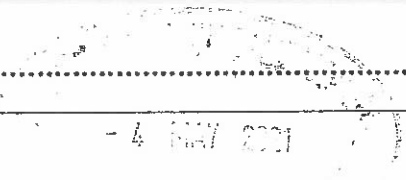

(23)

*NB I never received
A.U.D. Number ?*

5. Before making a complaint, you should try to ensure that the matter relates to Planning. Certain matter such as complaints relating to roads, parking, waste, litter, water, drainage, pollution, housing and dangerous structures may be within the remit of other Council departments, and should be referred to same.
6. Freedom Of Information Act 2014 – Complaints regarding issues associated with planning enforcement constitute part of Laois County Council's records for the purpose of the Act. Laois County Council will endeavour to maintain as confidential any complaints made to it in confidence and in good faith. Laois County Council cannot, however, give absolute guarantees as the decisions made by the Council in relation to requests under the freedom of Information Act can be appealed by the requestors to the Office of the Information Commissioner. Please complete confidentiality section below.
7. The Planning and Development Act 2000 places statutory time limits on the taking of Enforcement Action by the Council. Therefore should legal proceedings be instituted in this matter, the person making the complaint may be required to give evidence in court/swear an affidavit/swear a statement as to the date of commencement of the unauthorised development. If this evidence is not forthcoming the Council may not be able to fully deal with the complaint.
8. Please append any other relevant information: sketches, photographs, letters, location map.

Additional Information: This factory has the name of Kwik Precast on the front North End of the Building. It is also where Bally dumped the chemicals they drew from there site in Carlow. An old tannery all the soil contaminated with waste from Hides from Animals & Acids were dumped under where this factory was later built. Thousands of Tons of waste was also dumped in this area covering approx 2/3

Confidentiality: Please note that your complaint will be a record of Laois County Council and as such may be liable to an enquiry by any member of the public under the provisions of the Freedom of Information Act. The Act, however, provides that such a record may be exempt from disclosure/access, or made accessible only after consultation with you, the complainant.

In this regard I Tom McEvoy request Laois County Council not to disclose my identity or any other information relating to me in its investigation of this matter.

This information is given to Laois County Council in confidence and on the understanding that it be treated as confidential. I am aware of the provisions of the Freedom of Information Act and the contents of Note 6 above

A registration of planning complaint will not be investigated unless Name & Address are given and form is signed.

Complaint made by: **NAME:** Tom McEvoy
ADDRESS: Gravelly Ledge Ballymullen
Abbeyleix

PHONE NO.: **MOBILE:** 0871504747 **EMAIL:**

Signature of complainant: Tom McEvoy **Date:** 2nd May 2021



Laois County Council Registration of Planning Complaint

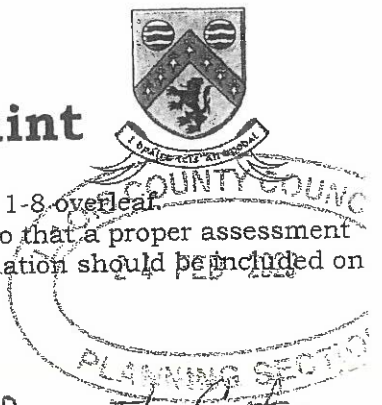

Please note:

Before you complete this form carefully consider the notes no. 1-8 overleaf. It is important that as much information as possible is given so that a proper assessment of the complaint may be made. Any additional relevant information should be included on the reverse of this form

(TO BE COMPLETED IN BLOCK CAPITALS)

Location of development & /or Co-ordinates: *South End yard: Close to Kwik Precast Factory Back of Beeth Concrete plant & factory's New Factory*

Details of nature and extent of development: *New Factory*

Name and address of owner/occupier of property: *Kwik pre cast - Beeth Concrete*

Name and address of developer (if known): *Kwik pre cast - Beeth pre cast*

How long has the development been in existence: *Been Built Today Mon 24 Feb 2020*

Date of commencement of development/use (if known): *24 February 2020*

Has planning permission been obtained or applied for: YES NO

If court proceedings are necessary, are you willing to swear an affidavit/statement/give evidence in court on behalf of the Council: YES NO

Planning Reference No. (if known) *NONE*

Important Notes:

- All questions **must** be answered in full.
- The form **must** be signed and the name and address of the complainant given, otherwise the complaint will **NOT** be investigated.
- Please **clearly** indicate the location of the development in question. It would be helpful if a site location map identifying the site could be submitted. If the site of an alleged unauthorised development cannot be located the complaint will not be investigated.
- The Planning Authority do not investigate matters of a civil nature, such as those relating to private rights way, encroachment, trespass, nuisance, boundary disputes etc.

5. Before making a complaint, you should try to ensure that the matter relates to Planning. Certain matter such as complaints relating to roads, parking, waste, litter, water, drainage, pollution, housing or dangerous structures may be within the remit of other Council departments, and should be referred to same.
6. Freedom Of Information Act 2014 - Complaints regarding issues associated with planning enforcement constitute part of Laois County Council's records for the purpose of the Act. Laois County Council will endeavour to maintain as confidential any complaints made to it in confidence and in good faith. Laois County Council cannot, however, give absolute guarantees as the decisions made by the Council in relation to requests under the freedom of Information Act can be appealed by the requestors to the Office of the Information Commissioner. Please complete confidentiality section below.
7. The Planning and Development Act 2000 places statutory time limits on the taking of Enforcement Action by the Council. Therefore should legal proceedings be instituted in this matter, the person making the complaint may be required to give evidence in court/swear an affidavit/swear a statement as to the date of commencement of the unauthorised development. If this evidence is not forthcoming the Council may not be able to fully deal with the complaint.
8. Please append any other relevant information: sketches, photographs, letters, location map.

Additional Information:

*Both Precast - Habitat Construction - Kivik Precast
 Have no regard for their Neighbours - Abbeville Precast - Abbeville is
 They have total disregard for the Court system - Enforcement Law
 and Planning Laws etc. working any hours the like Early start & late finish
 worked via a High Court order. I have as a result of LCC not enforcing
 Planning Laws with 2009. Since 2009 LCC have not enforced any Planning in Boree*

Confidentiality: Please note that your complaint will be a record of Laois County Council and as such may be liable to an enquiry by any member of the public under the provisions of the Freedom of Information Act. The Act, however, provides that such a record may be exempt from disclosure/access, or made accessible only after consultation with you, the complainant.

In this regard I _____ request Laois County Council not to disclose my identity or any other information relating to me in its investigation of this matter.

This information is given to Laois County Council in confidence and on the understanding that it be treated as confidential. I am aware of the provisions of the Freedom of Information Act and the contents of Note 6 above

A registration of planning complaint will not be investigated unless Name & Address are given and form is signed.

Complaint made by:

NAME:

Tom McEvoy

ADDRESS:

*Gallow Lodge Ballymullen Abbeville
 Co Laois*

PHONE NO.:

MOBILE: *087 150 4747* EMAIL:

Signature of complainant:

Tom McEvoy

Date:

24 February 2022

EXTENSION OF
to New Milling Factory 2



Laois County Council Registration of Planning Complaint

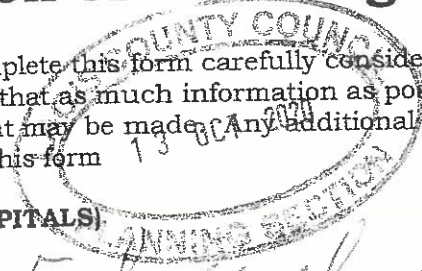

Please note:

Before you complete this form carefully consider the notes no. 1-8 overleaf. It is important that as much information as possible is given so that a proper assessment of the complaint may be made. Any additional relevant information should be included on the reverse of this form.

(TO BE COMPLETED IN BLOCK CAPITALS)

Location of development: South End Road of Booth Concrete Pl
& / or Co-ordinates: Abbeyliss

Details of nature and extent of development: Extending Building that I reported to Laois Co Council 24 February 2020 that I have allowed to be finished & allowed to be worked in HP 20-16

Name and address of owner/occupier of property: Booth Concrete & Kirk Precast

Name and address of developer (if known): N/A 10 October 2020

How long has the development been in existence: February 2020

Date of commencement of development/use (if known):

Has planning permission been obtained or applied for: YES NO

If court proceedings are necessary, are you willing YES NO

to swear an affidavit/statement/give evidence in court on behalf of the Council:

Planning Reference No. (if known) No New Reference Number

Important Notes:

- All questions **must** be answered in full.
- The form **must** be signed and the name and address of the complainant given, otherwise the complaint will **NOT** be investigated.
- Please **clearly** indicate the location of the development in question. It would be helpful if a site location map identifying the site could be submitted. If the site of an alleged unauthorised development cannot be located the complaint will not be investigated.
- The Planning Authority do not investigate matters of a civil nature, such as those relating to private rights of way, encroachment, trespass, nuisance, boundary disputes etc.

NB & N

5. Before making a complaint, you should try to ensure that the matter relates to Planning. Certain matter such as complaints relating to roads, parking, waste, litter, water, drainage, pollution, housing and dangerous structures may be within the remit of other Council departments, and should be referred to same.
6. Freedom Of Information Act 2014 - Complaints regarding issues associated with planning enforcement constitute part of Laois County Council's records for the purpose of the Act. Laois County Council will endeavour to maintain as confidential any complaints made to it in confidence and in good faith. Laois County Council cannot, however, give absolute guarantees as the decisions made by the Council in relation to requests under the Freedom of Information Act can be appealed by the requestors to the Office of the Information Commissioner. Please complete confidentiality section below.
7. The Planning and Development Act 2000 places statutory time limits on the taking of Enforcement Action by the Council. Therefore should legal proceedings be instituted in this matter, the person making the complaint may be required to give evidence in court/swear an affidavit/swear a statement as to the date of commencement of the unauthorised development. If this evidence is not forthcoming the Council may not be able to fully deal with the complaint.
8. Please append any other relevant information: sketches, photographs, letters, location map.

Additional Information: *New Extension was reported near to the site - Ballyloughan & I believe was erected on Saturday the 10 October 2020.*

Confidentiality: Please note that your complaint will be a record of Laois County Council and as such may be liable to an enquiry by any member of the public under the provisions of the Freedom of Information Act. The Act, however, provides that such a record may be exempt from disclosure/access, or made accessible only after consultation with you, the complainant.

In this regard I _____ request Laois County Council not to disclose my identity or any other information relating to me in its investigation of this matter.

This information is given to Laois County Council in confidence and on the understanding that it be treated as confidential. I am aware of the provisions of the Freedom of Information Act and the contents of Note 6 above

A registration of planning complaint will not be investigated unless Name & Address are given and form is signed.

Complaint made by: **NAME:** *Sam McEvoy*
ADDRESS: *Castlemore Lodge, Ballymullen, Abbeystown, Co. Laois*

PHONE NO.: **MOBILE:** *087 150 4747* **EMAIL:**

Signature of complainant: *Sam McEvoy* **Date:** *13 October 2020*

28

Don't believe I rec'd a WD number for this extension from LCC

4WD Tractor out front Britton's Workshop 5-5-21



Blue 4WD Tractor out stored with Shubert's from Brent's Industrial Estate
at 19.18 on 10-5-2021



**REMOVAL OF DRUM OF OVERTURNED LORRY ON OLD BALLYMULLEN ROAD,
JANUARY 2003.**

**IMPROVEMENTS TO ROAD STRUCTURE AND ALIGNMENT CARRIED OUT BY
BOOTH CONCRETE & LAOIS COUNTY COUNCIL NOW COMPLETE**



Booth's Ready Mix Bottle Stradbally



Spencer's Warehouse Road

Tuesday 28 April 8:30am

2015 4 28



Choo 4WD tractor out loaded shovel from Baeth's Industrial Estate
Maunio Red Steel Yoker out empty after Delvans 10:15: 2021

34



10:5:2021 At 16:59 Achvil Stange - A & R Pools Arctic out



Dangerous Warehouse Load + NB Pulling Trailer
Flooring Slab's
week 19 2021



Washed back of concrete blocks





Hennings class tractor drawing out of WD 19-191
Going to Branch Industrial Est = Venture Builders Co. Jan 28: 4: 21

Sunday 9: May 2021
Tuit Precast white Keramitcrete
After coming out of Tuit Precast
Industrial Estate 10:33 PM today



Sunday 9:57-13:59 Blue 4WD Tractor going into Beech's Industrial Estate





News Extension Bear Built over to Truck Placement area on west side of industrial Estate Along
Edge of Appleton Bear in the East End yard where a Reported Approx 8 Acres of Properties
Down a 1/2 mile to this location Soil + Chemicals from the old Tankers that both owned in former times

Week

- 19 CCTV Early start AM 5-8am Monday 10 May 201
- 5:29:35 Blue Skoda CAR IN - 6:09:15 Empty Ford CAR IN
- 5:41:52 Beetle's Renault Black lorry IN
- 6:14:43 Silver Ford VAN IN - 6:17:24 White Toyota CAR IN
- 6:20:34 Beetle's white Ford Kuga SUV IN
- 3/ 6:21:55 Mercedes Red Volvo gravel sand lorry IN loaded IN
- 6:22:28 Grey Citroen Selenia VAN IN - 6:25:42 Black Ford CAR IN
- 6:28:32 Black VW CAR IN - 6:31:28 Silver Mercedes Mini Bus IN
- 6:31:39 Skoda CAR IN 6:32:13 Silver Renault Mini Bus IN
- 3/ 6:34:20 Beetle's Renault Black lorry out
- 6:35:09 Silver VW CAR IN - 6:40:03 VW CAR IN Navy Blue
- 4/ 6:37:12 Mercedes Red Volvo SA out Empty south
- 6:40:50 Black BMW CAR IN - 6:41:25 Silver Toyota CAR IN
- 6:42:03 Silver Nissan crew cab Scapa - 6:43:10 white Ford CAR
- 5/ 6:47:22 Beetle's Renault Ready mix IN
- 4/ 6:48:00 Beetle's Renault white Black lorry IN
- 6:48:55 Black CAR IN - 6:57:10 Silver Ford CAR IN
- 7/ 6:52:38 White Iveco Bulk tanker IN
- 8/ 6:52:59 Beetle's Sino Ready mix IN
- 6:59:00 Beetle's Big white Ford VAN IN -
- 9/ 6:59:05 Beetle's Hino Ready mix out Elevator
- 10/ 7:05:13 White Lewis scaffolding lorry out loaded
- 11/ 7:06:15 Beetle's Sino Ready mix IN
- 12/ 7:11:06 Beetle's Hino Ready mix out
- 13/ 7:16:56 Beetle's Black lorry out
- 14/ 7:17:21 Beetle's Yellow Renault gravel lorry out loaded & covered
- 15/ 7:20:23 Beetle's Renault Ready mix out
- 16/ 7:20:57 Buggy's white Iveco sand lorry IN
- 17/ 7:29:43 Beetle's Sino Ready mix out
- 18/ 7:30:48 Mercedes Red Volvo gravel's sand lorry IN loaded but NO KA
- 19/ 7:37:13 Kirk precast white Renault Artic out loaded
- 20/ 7:41:55 Beetle's Sino Ready mix out
- 21/ 7:48:44 GMC white Scania Artic IN loaded - A&R Poles - Ashford

Week

19

CCTV Early start only Monday 10 May 2021

22 7:49:17

Misqueras Red Volvo 5A Sand lorry out Empty south

23 7:51:16

Enggys white Volvo Sand lorry out Loaded 1 sand

24 7:57:51

white Volvo Artic Bulk tanker out

total amount of lorry movements between 5am & 8am
Verity

Week 19 CCTV Early Start 5am to 8am Tuesday 11 MAY 2021

- 5:12:37 CAR IN - 5:41:13 Blue Skoda CAR IN
- 1 5:25:55 Beeth's Renault Black lorry in
- 2 5:29:01 Lewis scaffolding lorry out loaded
- 3 5:46:25 Beeth's Renault Black lorry out loaded
- 4 5:54:24 Maguire's Red Volvo sand sand lorry in loaded ENF 20005 ^{Kilkenan}
- 5 6:10:37 Maguire's Red Volvo SA sand lorry out Empty
- 6 6:13:42 Gray Citroen Berlingo van in - 6:20:00 Beeth's white food truck
- 6 6:12:24 Silver food van in - 6:30:00 Ford CAR IN
- 6 6:30:54 VW CAR IN - 6:32:16 Silver Mini Bus IN ^{Mexican workers}
- 6 6:31:25 Beeth's Renault Black lorry in
- 6 6:32:16 Silver Mercedes Minibus in Mexican workers - 6:31:00 Blue Skoda
- 7 6:33:04 Beeth's Hino Ready mix in Elevator
- 6 6:37:01 Silver Toyota CAR IN - 6:38:24 Silver VW CAR IN
- 6 6:42:53 Black BMW CAR IN - 6:45:02 Gray Ford CAR IN
- 6 6:48:26 White Toyota CAR IN -
- 8 6:53:02 Beeth's Hino Ready mix Elevator out
- 9 6:53:11 Beeth's Renault Black lorry out loaded
- 10 6:53:42 Beeth's Sino Ready mix in
- 6 6:54:27 Skoda CAR IN - 6:54:32 Citroen VAN IN
- 6 6:57:17 Silver food CAR IN -
- 11 7:02:19 Maguire's Red Volvo sand sand lorry in loaded ^{Return Kiln} ENF 20
- 12 7:04:23 Beeth's Renault Ready mix IN
- 13 7:07:31 Beeth's Sino Ready mix IN
- 14 7:09:50 Red Weco ARTA IN Bulk tanker
- 15 7:16:49 Bugajs white Weco sand lorry in loaded
- 16 7:18:25 Beeth's Sino Ready mix out
- 17 7:19:19 Maguire's Red Volvo SA sand lorry out Empty south
- 7:19:57 White Volvo sand lorry in loaded
- 7:20:31 Camross Mitz Landscaping lorry in + trailer Empty - 7:02 out ^{Van} sand
- 20 7:24:13 Beeth's Yellow sand lorry out loaded & covered
- 7:34:37 White Volvo sand lorry out Empty south
- 22 7:40:42 Beeth's Renault Ready mix out

Week

19 CCTV Early start

Tuesday 11 May 2021

3 7:40:42 Travis scaffolding Blue Wolf Adhe 12 Empty

4 7:42:28 Suanis white Veco sand lorry out loaded

7:48:59 Brothers HAW Ready mix out

6 7:54:54 Brothers Gino Ready mix out

Total amount of lorry movements between 5am & 8am today

CCTV 21:53:27 White feed VAN out Home Brothers

CCTV ~~21:02:10~~ 21:56:05 white feed VAN out Home 162 CE

Week
19

CCTV Early start am Wednesday 12 May 2021

- 1. 5:37:42 Blue Skoda car in - 6:00:25 Gray Ford car in
- 2. 5:58:55 Maguire's Red Volvo sand lorry in loaded
- 3. 6:14:01 Maguire's Red Volvo 59 sand lorry out ~~loaded~~ Empty south
- 4. 6:14:32 Beath's Renault Black lorry out in
- 5. 6:17:17 Gray Citroen van in - 6:17:54 Silver Ford van in
- 6. 6:21:54 Black VW car in - 6:25:00 Black VW car in
- 7. 6:28:51 Silver Mercedes Mini Bus in - 6:31:05 Beath's white Ford Kuga SUV in
- 8. 6:31:05 Silver Mini Bus in - 6:41:02 Black BMW car in
- 9. 6:34:56 Beath's Hino Ready mix in Elevator
- 10. 6:36:55 Lewis Scaffolding white out loaded Scaffolding
- 11. 6:38:57 Beath's Renault Black lorry out loaded
- 12. 6:40:22 Silver VW car in - 6:42:00 Silver Toyota car in
- 13. 6:43:13 Beath's Sino white ready mix in
- 14. 6:50:02 Beath's Renault Ready mix in
- 15. 6:53:55 Beath's Renault Black lorry in
- 16. 6:54:12 Silver Ford car in - 6:55:15 white Nissan SUV in
- 17. 6:55:36 Yellow Daf Artic in Empty
- 18. 7:01:29 Maguire's Red Volvo sand lorry in loaded WD -
- 19. 7:03:00 Beath's Hino Ready mix out Elevator
- 20. 7:03:40 Beath's Sino Ready mix in
- 21. 7:07:11 white Volvo sand lorry in loaded
- 22. 7:14:52 Beath's Yellow Renault sand lorry out loaded & covered
- 23. 7:19:21 Yellow Daf Artic out loaded sand poles ~~with~~ north
- 24. 7:20:55 Beath's Renault Black lorry out loaded + Raika loaded cc Blackie
- 25. 7:20:55 Maguire's Red Volvo Empty 59 out south
- 26. 7:22:25 white Volvo sand lorry out empty south
- 27. 7:26:09 white Ford Transit van out loaded with Shuttering pan's - in at 7:06:5
- 28. 7:28:40 Lewis Scaffolding Blue Daf Artic in Empty 40'
- 29. 7:39:37 Kwik Precast white Renault out loaded concrete slabs,
- 30. 7:42:38 Beath's White Renault Ready mix out
- 31. 7:46:25 Buggie's white weco sand lorry in loaded
- 32. 7:56:49 Beath's Sino Ready mix out

Total from 5am to 8am 26
movements
(11)

week 19 CCTV Early start only Ferry Morning Thursday 13 May 2021

5:28:19 Black CAR IN - 5:29:00 Blue Skoda CAR IN

5:46:11 Loris scaffolding white lorry out loaded scaffolding

5:47:04 Beetle Renault Black lorry IN

6:10:45 Beetle Renault Black lorry out loaded

6:12:34 Loris scaffolding Silver Blue Daf Artic IN 40' Flat Empty

6:13:52 Maguire's Red Volvo sand Sand lorry IN loaded UD - ENF2000S

6:17:20 Silver Ford Van IN - 6:17:15 Black VW CAR

6:27:22 Black Ford CAR IN - 6:29:44 wine lorry CAR IN

6:31:54 Black VW CAR IN - 6:32:44 Beetle white Ford Hugo IN SW

6:32:57 Silver Mercedes Mini Bus IN - 6:32:59 Silver Mini Bus IN loaded

6:33:09 Silver VW CAR IN - 6:33:51 Silver crew CAR Jeep IN

6:34:06 Maguire's Red Volvo SA out Empty south

6:36:10 Beetle Huis Ready mix IN Elevator

6:38:37 Skoda CAR IN - 6:42:14 Silver Skoda CAR IN

6:41:02 Beetle Renault Ready mix lorry IN

6:43:34 Black BMW CAR IN - 6:43:44 Silver Ford CAR IN

6:49:19 Loris scaffolding Artic tractor unit out Daf Silver

6:49:22 Yellow Daf Artic IN Empty

6:54:51 Beetle Swo Ready mix IN

6:56:55 Beetle Huis Ready mix out Elevator

6:57:22 Beetle Renault Black lorry IN

6:58:48 Gray Citroen VAN IN

7:02:55 Beetle Swo Ready mix IN

7:08:47 White Iveco Artic Bulk Tanker IN

7:11:40 Yellow Daf Artic out loaded SAND Solis Roadstone

7:12:23 White Volvo Sand lorry IN loaded

7:15:01 Beetle Renault Ready mix out

7:19:52 Beetle Yellow Sand lorry out covered & loaded

7:21:31 Maguire's Red Volvo sand Sand lorry IN loaded UD - ENF2000

7:24:59 White Volvo Sand lorry out Empty

7:27:28 Beetle Swo Ready mix out

7:27:28 GMC commercial white Gamma Artic IN loaded - A.R. Peck's

Week	19	CCTV	Early start only	Thursday 13 May 2021
7:31:33	Braith	Hino	Ready mix	out
7:38:31	Braith	Renault	Black lorry	1st return
7:39:41	Braith	Sino	Ready mix	out
7:39:47	Maguire's	Red Volvo	5t	Sand lorry out empty south BK
7:43:35	Kwik	Pre cast Red Renault	Artic	out loaded concrete slabs & steel
7:46:28	Braith	Renault	Black lorry	out loaded + trailer loaded
7:50:42	Buggys	Wecc	white	Sand lorry in loaded
7:51:30	Yellow	Daf	artic	in empty loaded?
7:53:32	Scania	scuffalino	Daf	artic in loaded scaffolding
7:56:32	Hennnessy	By	Red Scania	Sand lorry in loaded Broken Rocks

Total amount of lorry movements today between 5am to 8am
 "33" movements

Week 39
CCTV

Traffic Count 2020 September

Lorries Tractors Bulk Tankers IN CAR Sep Van
Sick van
Loaded

Monday 21st sept "208" +

Tuesday 22nd sept "280" +

Wednesday 23 sept "208" +

Thursday 24 sept 177 +

Friday 25 sept 170 +

Saturday 26 sept "26" + - "4" - "0" Tractors 4 - Van Sep's

Total 1,069+ Lorry Movements Entering & Leaving
Beeth's Industrial Estate

NB Glambia Bulk milk tanker uses same shared entrance
as Beeth's Industrial Estate uses
Same's Harris has $\frac{1}{2}$ share
Beeth's have $\frac{1}{2}$ share
Land Registry Folio 19751F

Week 39

CCTV

Monday 21st September 2002

- 5:45:21 Blue Skoda CAR IN - 5:46:30 white van IN Ford
- 5:54:42 white skoda CAR IN - 6:05:50 CAR IN
- 5:59:18 Beattie's Ready mix IN -
- 6:06:14 Scap IN - 6:22:17 CAR IN
- 6:15:46 Maguire's sand lorry IN empty
- 6:30:21 Beattie's HMG Ready mix IN
- 6:31:34 Maguire's Red Sand lorry out
- 6:39:19 CAR IN - 6:39:50 CAR IN
- 6:36:21 Beattie's white Ford Vauxh CAR IN - 6:55:35 CAR IN
- 6:37:26 VAN IN - 6:40:00 Sleep Man Bus IN
- 6:39:39 sand lorry IN loaded
- 6:42:30 Sleep Man Bus IN - 6:43:36 Crew Cab-Scap IN
- 6:46:50 CAR IN - 6:48:23 Dark Van IN
- 6:48:40 Renault Arctic IN E. Truck Present
- 6:51:18 Black Van IN
- 6:57:37 Beattie's HMG Ready mix out Elmerston
- 6:59:37 Beattie's Snow Ready mix IN
- 7:03:15 Red Maguire's sand lorry out empty 5 axels
- 7:04:00 white New Arctic IN empty Red
- 7:07:23 white Renault Arctic IN empty 40' Flat Truck Present
- 7:09:20 Beattie's Renault Black lorry IN
- 7:18:13 Beattie's Black lorry out
- 7:18:20 Maguire's Red Volvo Sand lorry IN loaded WD Ballerup
- 7:19:45 white Arctic out loaded - 7:23:55 CE Ford Van
- 7:25:53 Burgess white new sand lorry IN loaded
- 7:31:25 white Iveco Bulk, Tracker Arctic IN
- 7:33:01 Beattie's Snow Ready mix out
- 7:34:14 Beattie's Snow Ready mix out
- 7:34:20 Maguire's Red Volvo Sand lorry out empty south
- 7:47:35 Burgess sand lorry out loaded
- 7:49:30 H&R Jodel's white Iveco Arctic IN loaded
- 7:53:37 white Iveco Arctic IN empty Red truck

Week 39

CCTV

Monday 21st September 2024

P2

- 4 7:54:49 Maguire's Red Renault sand lorry in loaded & covered 5Ax
- 7:54:53 Yellow scanning Artic in Empty
- 7:55:40 Bart's Black lorry out
- 7:58:51 Bart's Yellow Renault Sand lorry out loaded & covered
- 7:59:02 Green Volvo Top oil lorry in
- 8:03:35 white Renault Artic out loaded 3 concrete slab's trucks
- 8:07:53 Alb Ford's white Daf Artic in loaded Green 40'
- 8:09:34 Galley T part Red scanning Artic in loaded scaffolding
- 8:12:22 white veo Artic out loaded red
- 8:13:42 Renault Ready mix out
- 8:14:41 Maguire's Red Renault Sand lorry out south Empty
- 8:17:16 Alb B Ford's white veo Artic out washed sand
- 8:18:43 Hmg Ready mix out Elmerston
- 8:24:02 Red Renault Artic out loaded walk x change - truck present
- 8:25:33 Yellow scanning Artic out loaded sand edging
- 8:33:03 Maguire's Red Volvo sand lorry in loaded 1P Bally
- 8:39:23 V&R Ford's white Daf Artic out loaded Green washed sand
- 8:44:02 Bugg's sand lorry in loaded
- 8:49:02 white veo Artic in Empty rd
- 8:51:13 white veo Artic back trucker out
- 8:52:24 Maguire's Red Volvo sand lorry out Empty south
- 8:54:07 Black lorry in
- 9:03:24 Black lorry in
- 9:06:35 white veo Artic out loaded red
- 9:07:16 Bugg's Sand lorry out loaded
- 9:13:39 white Sino Ready mix in
- 9:19:13 Ready mix out H
- 9:20:26 Bart's Sino Ready mix in
- 9:39:15 white Red man Artic in Empty
- 9:39:42 Black lorry out
- 9:40:07 Black lorry out
- 5 9:50:47 Green top oil trucker out

week

P3

39 CCTV Monday 21st September 2002

9:50:49 white van out loaded scaffolding parts - in at 9:02:30 Empty

9:51:30 Hmo Ready mix in elevator

9:52:34 Yellow Renault sand lorry in loaded & covered

9:55:38 Maguire's Volvo 5 axle sand lorry in loaded rocks KD

9:58:34 white & blue Scania Artic in Empty 0

9:59:53 white & red Man Artic out loaded sand sales

10:03:30 Green Volvo 5 axle in Empty whole sale supplier

10:09:13 New white Sub Ready mix out

10:09:27 Maguire's Red 5 axle Volvo sand lorry out Empty

10:15:26 Yellow Scania Artic in Empty

10:16:22 white & blue Scania Artic out loaded

10:17:26 white Ford Artic Bulk milk tanker Columbia

10:19:31 Black lorry in

10:25:58 white Ford Artic out Columbia Bulk milk tanker

10:37:15 white New Artic in loaded red 40'

10:44:33 Maguire's Red Renault 5 axle sand lorry in loaded & covered

10:45:28 Buggy's sand lorry in loaded

10:46:02 Sub Ready mix out Berlin

10:50:59 Renault Ready mix in

10:52:52 Yellow Scania Artic out loaded sand sales

10:56:23 Maguire's Red Volvo sand lorry 5 axle in loaded KD

11:00:21 Black lorry out

11:02:29 Hmo Ready mix out elevator

11:03:50 Maguire Red Volvo sand lorry out Empty 5 axle

11:11:36 Maguire's Red sand lorry out Empty 5 axle 0.00.00

11:17:59 Black lorry in

11:18:49 white New Artic out loaded red 40'

11:22:45 Buggy's white New sand lorry out loaded sand

11:22:48 white Ford lorry out Empty - in at 11:02:36 loaded scaff

11:28:38 Renault Ready mix out

11:35:10 white Black lorry in

11:37:41 white Ford lorry in Empty

Week 39

P34

Monday 21 September 2020

CCTV

- 11:39:05 Hmo Ready mix in H
- 11:57:21 Nixon Gray Yellow Arlic in loaded 2 Blue Containers
- 12:07:55 Maguire's Red Value 5x6l Sand lorry in loaded UD KK
- 12:08:43 Booth's Yellow Renault Sand lorry in loaded & covered
- 12:09:07 Kwik Precast Renault Arlic in 40' empty Flat
- 12:10:31 Black lorry out
- 12:13:45 white wear Arlic in loaded Red UD Dags
- 12:17:54 Hmo Ready mix out H
- 12:22:46 Buggy's white wear sand lorry in loaded UD Dags
- 12:30:31 ~~white~~ Sand Ready mix in
- 12:32:23 Yellow Gornia Arlic in Empty
- 12:33:13 white wear Arlic in Built Tracker
- 12:41:09 white wear Arlic out loaded Red
- 12:41:42 white Sand Ready mix in
- 5 12:42:24 Blue Jeep out loaded sand - in at Empty
- 12:42:54 Renault Ready mix in
- 12:45:59 Nixon Gray Yellow Arlic out Empty
- 12:46:04 white Black lorry out
- 12:49:33 white & Blue Gornia Arlic in loaded UD Dags
- 12:49:33 Buggy's Sand lorry out loaded stone's
- 12:51:02 Maguire's Red 5x6l Sand lorry out Empty
- 12:52:11 Booth's Yellow Renault Sand lorry out loaded covered
- 8 12:53:13 Hmo Ready mix in Clunker
- 13:09:31 white & Blue Gornia Arlic out Empty
- 13:12:35 Black Mercedes van out loaded 4 Blue Dags in use - in at 12:53:13
- 13:18:24 Renault Ready mix in
- 13:21:58 Red Gornia Arlic low loader out Empty - in at Empty
- 13:22:37 Kwik Precast white Renault Arlic out loaded 5 Clunkis
- 13:30:07 Yellow Gornia Arlic out loaded sand sales
- 13:38:57 white & Blue Gornia Arlic in loaded UD Dags
- 13:40:25 Maguire's Red Value 5x6l Sand lorry in loaded UD KK
- 13:42:23 Hmo Ready mix out Clunker

Week 39

15

CCTV

Monday 21 September 2020

- 13:55:30 white Near Arke in loaded of up tray Red
- 13:56:56 white Near Arke out Bulk basket
- 13:58:02 Maguire's Red sand sand lorry out Empty
- 14:02:26 white & blue scanning Arke out Empty
- 14:04:02 Black lorry in
- 14:20:27 Hybrid Red Arke in Currier
- 14:22:25 Brad's Yellow sand lorry in Empty
- 14:27:11 Black lorry out
- 14:30:30 Buggy's white near sand lorry scanning in loaded in
- 14:36:19 white Near Arke out loaded Red
- 14:40:40 Brad's Yellow sand lorry out loaded
- 14:42:34 Hybrid Red scanning Arke out Currier
- 14:43:30 Milk Street Red Arke out in Empty
- 14:45:37 white Black lorry in
- 14:49:51 Maguire's Red Volvo sand sand lorry in loaded in KK
- 14:52:24 Renault Ready mix out
- 14:54:01 white Renault sand lorry in Empty
- 14:57:01 Buggy's white sand lorry out loaded stone
- 15:04:08 white Black lorry out
- 15:04:33 Hmo Ready mix in #
- 15:05:55 Maguire's Red sand lorry out Empty sand
- 15:09:11 white Hmo Ready mix out
- 15:09:18 Renault Ready mix out
- 15:12:38 Renault Ready mix in Currier
- 15:15:40 Yellow scanning Arke in Empty
- 15:20:04 white Renault sand lorry out loaded steel?
- 15:25:53 white Renault Arke in Empty
- 15:28:18 Hmo Ready mix in Currier
- 15:29:20 Soap out loaded concrete 4" Black's Duxbury's Warehouse - in at Empty
- 15:32:41 Yellow scanning Arke out loaded sand sale's
- 15:38:54 Hmo Ready mix out #
- 15:42:40 Black lorry in

Week 39

CCTV

Monday 21st September 2020 P5

- 15:46:54 white & red MAFN Artic out loaded sand site
- 15:48:55 Renault Ready mix out slusher
- 15:52:54 Golden Red Scania Artic in loaded scaffolding
- 15:59:44 white wear Artic in loaded A&R Poles
- 16:00:46 Maguire's Red Volvo Sand lorry in loaded 5axel KD KH
- 16:06:47 Bugg's white sand lorry in loaded KD Daj's
- 16:16:19 Black lorry out
- 16:19:56 Hino Ready mix out slusher
- 16:20:21 Sino ready mix out
- 16:20:21 Gray Dof lorry in loaded scaffolding
- 16:23:22 Baul's yellow sand lorry in loaded
- 16:25:05 Kwik precast Red Renault Artic out loaded 6 concrete walls
- 16:25:09 Maguire's Red sand lorry out empty 5axel
- 16:29:52 Renault Ready mix in
- 16:32:05 Hinch white Renault sand lorry in empty
- 16:32:05 Hinch white Renault sand lorry in empty
- 16:35:45 Bugg's - white sand lorry out loaded
- 16:38:09 A&R Poles white wear sand Artic out loaded washed area
- 16:42:12 Black Jeep out loaded 3 B&C concrete kerbs - W at 16:25:13 Empty
- 16:44:37 white Black lorry in mainly lifting 16:44
- 16:49:30 Hinch Hino sand lorry in empty
- 16:49:33 Hinch Renault sand lorry in empty
- 16:56:17 Renault Ready mix out
- 16:59:04 Maguire's Red Renault 5axel sand lorry in loaded
- 17:00:11 Golden Red Scania Artic out empty
- 17:02:23 Hino Ready mix in H
- 17:03:38 Gray Dof lorry out empty
- 17:09:36 white Sino Ready mix in
- 17:10:20 Hinch Renault sand lorry out loaded
- 17:10:27 Hinch Renault sand lorry out loaded
- 17:11:03 white Black lorry out
- 17:12:30 Hinch Hino sand lorry out loaded

Week 39

CCTV

Monday September 20th 2022

- 17:14:08 Hinch Renault sand lorry out loaded
- 17:17:07 Black lorry in
- 17:25:19 Maguire's Red Renault sand lorry sand Empty
- 17:30:04 Hinch Ready mix out H
- 17:32:19 Train scaffolding white Volvo Artic in loaded scaffolding
- 17:32:37 white Volvo Artic in Bulk Tanker
- 17:39:36 Black lorry out
- 17:39:46 Hinch Ready mix in Elevator
- 18:06:34 Hinch Ready mix out Elevator
- 18:09:28 white Volvo Ready mix out
- 18:16:03 Renault Ready mix in
- 18:22:23 Maguire's Red Renault Sand in loaded 18:22:23 KD H
- 18:23:38 Hinch Ready mix in H
- 18:31:18 Train scaffolding white Artic out 40' Empty
- 18:35:18 white Volvo Artic out Bulk Tanker
- 18:35:45 Renault Ready mix out
- 18:45:05 Maguire's Red Renault out Empty
- 19:18:01 Silver mini bus out - 19:18:57 Silver Mini Bus out
- 19:42:05 Blue & Red Artic Ready mix in
- 19:42:09 Blue & Red Artic Ready mix in

Total amount of lorry movements today 208+

week 39

CCTV

Tuesday 22nd September 200

5:19:49	CAR IN	Garage	5:25:29	White Jeep IN	Bright to
5:29:50	CAR IN		5:34:40	CAR IN	
5:32:19	Maguire's Red	Sand lorry IN loaded	5:42:52	Jeep IN	5 x 6' south up KK
5:35:04	Booth's	Ready mix IN			
5:37:54	CAR IN		5:52:36	White Skoda	CAR IN
5:48:43	Mag wire	Red sand lorry out			Empty south
5:54:08	Jeep IN		5:54:52	Jeep IN	
5:58:12	CAR IN		6:02:34	CAR IN	
6:11:17	White Weav	Artic Bulk marker IN			
6:13:19		Sand lorry IN loaded			
6:13:55	Booth's Han	Ready mix out H			
6:13:55	White Sino	Ready mix IN new			
6:17:40	Booth's Renault	Ready mix IN			
6:21:59		Artic Ready mix IN			
6:31:57	Silver Mini Bus	IN	6:37:33	Silver Mini Bus	IN
6:34:48		Sand lorry out			Empty
6:38:00	Mini Bus	IN	6:41:35	CAR IN	
6:43:03	CAR IN		6:43:20	Chew car	Jeep IN
6:43:40	Maguire's Red	Sand lorry IN			U.D KK
6:45:12	Booth's Han	Ready mix IN			Clanston
6:45:13	CAR IN		6:56:31	CAR IN	
6:47:31	White Sino	Ready mix out			
6:47:37	Artic	IN Empty			
6:55:23	Artic out	Ready mixer			
6:59:47	Maguire's Red	Sand lorry out			Empty south
7:01:06	Kwik Precast	Renault white Artic			IN Empty 40' Flat
7:03:17	White Weav	Artic out			loaded washed sand
7:07:35	Booth's Renault	Ready mix IN			
7:10:56	Booth's Renault	Ready mix IN			Clanston
7:13:06	Booth's white Sino	Ready mix out			
7:15:02	White Weav	Artic Bulk marker out			
7:15:08	Booth's Sino	Ready Mix IN			

week 39

CCTV

Tuesday 22nd September 2020 P2

- 7:18:54 Beath's white Black lobby in
- 7:22:11 Blue & Red Artic Ready mix out
- 7:34:48 Buggys white weco Sand lobby in loaded up
- 7:36:03 Black Artic Yellow Ready mix out
- 7:41:25 Graham silver Mercedes Ready mix in
- 7:44:58 Maguire's Red Renault 5 and Sand lobby in loaded up 15K
- 7:47:20 Beath's 5m Ready mix in
- 7:48:29 Beath's Renault Ready mix out
- 7:48:34 A & R Peels white Daf Artic in loaded - Fibreg CE van in
- 7:53:21 Beath's Hino Ready mix out elevator
- 7:54:15 Beath's Hino Ready mix in H
- 7:56:27 Kestey white Volvo Artic Ready mix in
- 7:56:43 white & blue Artic in loaded up
- 7:57:42 Maguire's Red Volvo Sand Sand lobby in loaded up 15K
- 8:00:07 white Renault sand lobby in empty Hinch plant Hire
- 8:00:10 white Renault sand lobby in empty Hinch plant Hire
- 8:00:31 white Black lobby out
- 8:01:33 Buggys white weco sand lobby out loaded
- 8:04:03 Maguire's Red Volvo sand lobby out empty
- 8:04:43 McCaf white Volvo Artic in
- 8:04:54 Blue & Red Artic Ready mix in
- 8:06:20 white weco Artic in loaded
- 8:14:14 Renault Ready mix out Elevator
- 8:15:55 white 5m Ready mix in
- 8:16:26 Maguire's Red Sand lobby out in at loaded
- 8:20:16 white & blue 5m Artic out empty
- 8:25:39 Renault Ready mix out
- 8:29:38 Hinch white Sand lobby out loaded
- 8:31:41 white weco Artic out loaded sand
- 8:34:01 Kwik Precast white Renault Artic out loaded 7 Eurus
- 8:34:01 Blue & Red weco Artic Ready mix in
- 8:34:05 A & R Peels white Daf Artic out loaded & covered wheel sand

week 39

CCTV

Tuesday 22nd September 2020

- 8:35:08 Beetho SWO Ready mix out
- 8:39:23 Lagan Black Volvo Artic Yellow Ready mix in
- 8:43:13 Colman Silver Mercedes Ready mix out
- 8:44:49 Renault Ready mix in
- 8:49:58 Hwo Ready mix in Claverton
- 8:51:33 A&R Pools' 1/2 white Artic in Empty
- 8:53:57 B SWO Ready mix out
- 8:57:43 McCaf white Volvo Artic out
- 8:59:17 white & blue scoria Artic in loaded UD
- 9:02:27 Hwo Ready mix out #
- 9:06:45 Buggys sand lorry in loaded UD
- 9:08:00 Renault Ready mix in Claverton
- 9:13:14 A&R Pools' white DAF Artic out loaded washed sand
- 9:15:10 Maguire's Red Volvo sand lorry sand in loaded
- 9:19:51 Topline Pools' white DAF lorry in
- 9:22:52 Renault Ready mix in
- 9:24:40 Kestley white Volvo Artic & Red Ready mix out
- 9:28:28 " Blue & Red Artic Ready mix out
- 9:29:07 " white Volvo Artic in
- 9:32:37 Buggys sand lorry out loaded
- 9:33:03 " white Black lorry in
- 9:35:16 Maguire's Red Volvo sand lorry out Empty
- 9:36:53 white & blue scoria Artic out Empty
- 9:39:10 Beetho SWO Ready mix in
- 9:46:15 Colman Silver Mercedes Ready mix in
- 9:51:03 " Blue & Red Artic Ready mix out 1/2 in
- 9:52:56 Huch Renault white sand lorry in Empty
- 9:56:40 " white 1/2 in Artic out loaded sand Gull's
- 9:57:10 Topline Pools' DAF lorry out loaded concrete Black's
- 9:57:12 " white Black lorry out
- 9:58:02 Beetho SWO Ready mix in
- 10:01:44 Galen Red Artic in loaded scaffolding

Tuesday 22 September 2020

week 39

CCTV

- 10:01:49 Hinch Renault sand lorry in Empty
- 10:03:08 white Sino Ready mix out
- 10:05:07 Renault Ready mix out
- 10:07:07 Hinch Ready mix in #
- 10:10:45 white & Blue scania Artic in loaded 100
- 10:11:12 Black Volvo Artic out Yellow Lager Ready mix
- 10:15:47 Cameron land scraping lorry in Empty
- 10:20:44 Hinch Ready mix out Clamator
- 10:22:07 white lorry out loaded 3 Bels Concrete Blocks - 100 at 9434L
- 10:26:14 Black lorry in
- 10:29:22 Maguire's Volvo sand sand lorry in loaded 100 KK
- 10:35:04 white & Blue scania Artic out Empty
- 10:35:40 Kentley white Volvo Artic Ready mix in Red
- 10:38:35 Blue & Red Volvo Artic Ready mix in
- 10:40:05 Renault Ready mix out Clamator
- 10:42:29 Hinch white Renault sand lorry out loaded ? steal?
- 10:45:31 Hinch white Renault sand lorry out loaded ?
- 10:46:45 Maguire's Red Volvo sand sand lorry out Empty
- 10:47:11 Cameron land scraping out loaded 800
- 10:47:30 Black Red Volvo Artic in Ready mix
- 10:50:55 Renault Ready mix out
- 10:51:30 Buggy's Sand lorry in loaded put fire
- 10:54:30 white Volvo Artic in Built tanker
- 10:58:09 white Volvo Artic in Empty loaded
- 11:01:11 Kent Precast Red Renault Artic in low loader
- 11:01:42 B Sino Ready mix out
- 11:03:38 Renault Ready mix in
- 11:08:17 Loris Hire Mercedes lorry in
- 11:08:33 white Sino Ready mix in
- 11:09:43 Cochran Silver Mercedes Ready mix out
- 11:10:06 Cameron land scraping lorry in Empty
- 11:12:54 Buggy's Sand lorry out loaded sand

week 39

CCTV

P5
Tuesday 30 September 2023

- 11:14:20 Lucy Hargreave Black Volvo Artic sand in Yellow Lucas Ready mix Bottle
- 11:15:42 "Gallo" Red scania Artic out Empty 40 low loader
- 11:16:11 White & Blue scania Artic in loaded WD Dog's
- 11:16:46 white Black lorry in
- 11:18:04 A&R Peeler, white Iveco Artic in loaded WD camera
- 11:19:51 Blue Daf Artic in loaded scaffolding
- 11:20:43 Bostis SIMO Ready mix out
- 11:25:02 white Artic out loaded sand
- 11:25:03 Hmc Ready mix in Elantra
- 11:26:19 Loro Hire White & Blue Mercedes out Empty
- 11:33:13 Keetley band white Volvo Artic out Red Ready mix Bottle
- 11:34:14 Bostis Yellow Renault sand lorry out Empty
- 11:35:17 Renault Ready mix in Elantra
- 11:37:00 white & Blue Scania Artic out Empty
- 11:38:34 Hmc Ready mix out H
- 11:40:47 Maguire's Red Volvo band sand lorry in loaded WD 5th
- 11:42:46 Black lorry out Dangerous Warehouse load 2 sand Bags
- 11:44:41 white Loro ball scope lorry out loaded sand
- 11:48:43 white Black lorry out
- 11:50:19 A&R Peeler white Iveco Artic out loaded
- 11:50:45 Blue Red band Artic out Ready mix Bottle
- 11:53:57 white Iveco Artic out Bulk truck
- 11:57:30 Bostis SIMO Ready mix in
- 12:00:39 Hmc white Renault sand lorry in Empty
- 12:02:17 Blue & Red Artic out loaded Ready mix Bottle
- 12:02:31 Gray Scap out loaded 4 Bales in at 11:37 or Empty
- 12:04:49 Maguire's Red Volvo sand lorry out Empty 5axel
- 12:09:11 Colrain Silver Mercedes Ready mix in
- 12:11:13 Hmc white Renault sand lorry in Empty
- 12:11:54 Renault Ready mix out
- 12:13:02 Blue Daf Artic out Empty - Fork lift
- 12:22:03 White & Blue Scania Artic in loaded WD Dog's

Week

39

CCTV

Tuesday 22 September 2020 P6

- 12:24:44 white 5m Ready mix out
- 12:29:30 Hinch white R sand lorry out loaded sand sales
- 12:32:02 Lucy Hodge Black Volvo Artic out Yellow Lager Ready mix Bottle
- 12:36:02 Keptley white Volvo 6 axle Artic in Red Ready mix Bottle
- 12:36:09 Hinch white R sand lorry out loaded sand sales
- 12:36:22 Beattie Yellow R sand lorry in loaded in Dingo
- 12:41:15 Hinc Ready mix in it
- 12:42:17 Hinc Ready mix out Elvanter & stoped
- 12:43:08 Kwik present Red Renault Artic out loaded wall sales.
- 12:45:23 IDM white Mercedes lorry in - out at approx 1300 Ballin
- 12:49:36 Blue & Red Iveco Artic in Ready mix Bottle
- 12:52:39 Renault Ready mix out Elvanter
- 12:59:19 Gray & Red Wolf lorry in loaded
- 13:02:34 Blue & Red Iveco 6 axle Artic in Ready mix Bottle
- 13:03:10 white Iveco Artic in 6 axle loaded in Dingo
- 13:05:26 A&R Jacobs white Scania Artic in loaded orange
- 13:07:02 Hinc white Volvo sand lorry out empty - in at 12:48:37 loaded
- 13:08:31 Renault Ready mix in
- 13:12:25 Beattie 5m Ready mix out
- 13:15:26 Buggys white Iveco sand lorry in loaded in Dingo
- 13:18:58 Kwik present white Renault Artic in empty
- 13:22:35 Colgan Silver Mercedes Ready mix out
- 13:26:47 white Iveco Artic out loaded
- 13:26:57 white & Blue Scania Artic in loaded in Dingo
- 13:32:13 white 5m Ready mix in
- 13:35:11 Keptley white Volvo 6 axle Artic out Red Ready mix Bottle
- 13:36:12 Hinc Ready mix out 3 axle
- 13:36:50 Black lorry in
- 13:37:08 Lucy Hodge Black Volvo Artic in 6 axle Yellow Lager Ready mix Bottle
- 13:38:14 A&R Jacobs white Scania Artic out loaded washed sand
- 13:40:36 Hinc Ready mix in Elvanter
- 13:43:32 Marquies Red Volvo 6 axle sand lorry in loaded in KK

week 39

CCTV

Tuesday 22 September 2020 PZ

- 38 13:44:05 Havo Ready mix out H
- 13:45:12 Buggy's white wear sand lorry out loaded stones
- 13:47:04 A&R pack's white wear Artic in loaded HD concrete
- 13:49:25 white & blue granite Artic out Empty
- 13:51:17 Black Textra Deep out loaded 3 slots 4" - in at 13:29:50 Empty
- 13:56:37 Blue & red wear water and ready mix bottle out
- 13:59:34 Maguire's Red Volvo sand sand lorry out Empty
- 14:05:48 white Volvo sand lorry in loaded Rocks
- 14:06:09 white Black lorry H
- 14:10:45 white Jaf lorry in Blue
- 14:11:35 Gray Jaf lorry out Empty Red
- 14:13:46 Blue & red wear load Artic out Ready mix Bottle
- 14:16:52 Beath's Smo Ready mix in
- 14:17:25 A&R pack's white wear Artic out loaded washed sand
- 14:18:14 white & blue granite Artic in loaded HD Jaf's
- 14:24:45 Renault Ready mix out
- 14:25:31 white Black lorry out
- 14:27:29 Hunch white R sand lorry in Empty
- 14:27:30 Hunch white R sand lorry in Empty
- 14:28:19 white Volvo sand lorry out Empty
- 14:30:37 Hunch white R sand lorry in Empty
- 14:37:08 Keatley white Volvo sand Artic Ready mix Bottle Red in
- 14:39:13 white Smo Ready mix out
- 14:39:42 Hunch white R sand lorry in Empty
- 14:44:42 white & blue granite Artic out Empty
- 14:45:35 Lucy Black Volvo sand Artic out Cyan Yellow Ready mix Bottle
- 14:46:01 white wear Artic in loaded HD Jaf's Gray
- 14:47:31 Maguire's Red ~~lorry~~ sand sand lorry in loaded HD KK
- 14:53:07 Havo Ready mix in H
- 14:55:24 Buggy's white wear sand lorry in loaded
- 14:56:54 Renault Ready mix out
- 14:57:15 Black lorry out

week 39

P8

Thursday 22 September 2020

- 14:58:21 Hinch white R sand lorry out loaded sand
- 14:58:22 Hinch white R sand lorry out loaded sand
- 15:00:16 Hinch white R sand lorry out loaded
- 15:00:29 Maguire's Red Volvo sand sand lorry in loaded UD KR
- 15:02:19 white Iveco Artic in Bulk tanker
- 15:04:34 white Daf sand lorry in
- 15:06:22 Maguire's Red sand sand lorry out empty
- 15:07:23 Hinch white R sand lorry out & drives on fast path
- 15:11:50 white Black lorry in
- 15:15:29 white Iveco Artic out loaded empty
- 15:17:48 Maguire's Red sand lorry out empty
- 15:20:09 Black Swift Jeep out loaded 3 beds in at 14:59:57 empty
- 15:20:56 Blue & Red Iveco sand Artic Ready mix Bottle
- 15:20:56 Hinc Ready mix out H
- 15:21:28 Buggy's white sand lorry out loaded stones
- 15:21:44 white Volvo sand lorry in loaded stones
- 15:27:19 white Daf sand lorry out loaded sand
- 15:27:54 white Iveco Artic in Bulk tanker
- 15:30:19 Kenney white Volvo hard Artic Ready mix Bottle Red out
- 15:32:02 Lavis Scaffolding white Volvo Artic in loaded scaffolding
- 15:38:33 white Volvo sand lorry out empty
- 15:42:03 Kwik Precast Renault Artic out loaded 6 concrete slabs
- 15:45:36 Blue & Red Iveco Artic sand Ready mix Bottle out
- 15:45:50 Blue & Red Iveco Artic sand Ready mix Bottle out
- 15:49:34 Lucy Hancock Black Volvo Artic hard yellow Ready mix Bottle
- 15:52:44 Gallean Red Scania Artic in loaded scaffolding
- 15:56:23 A&R Jodeli white Iveco Artic in loaded UD Camrose
- 15:59:05 Renault Ready mix out
- 15:59:14 white Black lorry out Dangerous Materials load OX1
- 16:08:03 Maguire's Red Renault Volvo sand lorry in loaded UD KR
- 16:12:39 white Iveco Artic out Bulk tanker

week 39

CCTV

Tuesday 22 September 2020 P9

- 16:13:46 Guro Ready mix in
- 16:14:34 Maguire's Red Volvo sand lorry in loaded
- 16:16:51 Hinch white sand lorry in Empty
- 16:17:23 Luty Black Volvo sand Artic out yellow Ready mix Bottle
- 16:20:20 Hino Ready mix out separated
- 16:23:16 white weco Artic in loaded KD Digi's
- 16:24:41 white Volvo sand lorry in loaded Rocks
- 16:26:11 Black lorry in
- 16:29:06 Maguire's Red sand lorry out empty
- 16:31:12 Buggys white weco sand lorry in loaded KD Digi's
- 16:31:48 Maguire's Red sand lorry out sand empty
- 16:35:11 Green Red weco Artic out empty
- 16:36:29 Blue & white Artic Def in loaded steel
- 16:37:08 A&R feals white weco Artic out loaded washed sand
- 16:38:58 Hinch white R sand lorry in Empty
- 16:43:47 white Volvo sand lorry out empty
- 16:45:04 Hinch white R sand lorry out loaded
- 16:51:47 white Guro Ready mix out
- 16:53:41 white weco Artic out ~~empty~~ loaded
- 16:56:18 white weco Artic out Bulk truck
- 16:58:51 Buggys white sand lorry out loaded stones
- 17:00:51 white weco low loader in loaded cherry picker
- 17:03:08 Lavin scaffolding white Volvo Artic out empty
- 17:04:34 Hinch white R sand lorry out loaded
- 17:07:57 Black lorry out
- 17:14:32 Blue & white Def Artic out 3/4 loaded steel
- 17:24:24 Hight for Hire white weco lorry out empty
- 17:29:41 Maguire's Red Renault sand lorry in loaded KD KK
- 17:33:17 white Volvo sand lorry in loaded Rocks - 17:44:50 Red Ford Focus 51
- 17:54:01 Maguire's Red sand lorry out
- 17:57:45 white Volvo sand lorry out empty
- 18:36:08 Hino Ready mix in sand

week
39

CCTV

Tuesday 22 September 2020 P10

20 19:15:29 Solner Main Bus out — 19:15:37 Solner Main Bus out

30 19:31:06 Brad's Home Ready was in H

Total amount of body movements today "250" +

Week 39

CCTV

wednesday 23 September 2020

- 5:28:13 Maguire's Red sand lorry in loaded UD KK
- 5:33:06 CAR in - 5:36:40 CAR in
- 5:42:47 VAN in - 5:51:28 white skoda CAR in
- 5:55:51 Maguire's Red sand lorry out empty
- 5:57:38 CAR in - 6:27:08 VAN in
- 6:30:43 VAN in - 6:31:26 VAN in
- 6:32:02 Arctic in
- 6:36:04 white Beeth's Ford Kuga SUV in - 6:40:11 VAN in
- 6:43:25 Kwik fix car white Renault Arctic in empty 40' loads
- 6:44:31 CAR in - 6:45:44 Crew Cab Jeep
- 6:47:20 CAR in - 6:57:08 CAR in
- 6:48:36 Beeth's Black Lorry in
- 6:49:30 Maguire's Red sand lorry in loaded UD KK
- 6:52:37 white Arctic out landfill sand sales
- 6:59:45 Kwik fix car Renault Arctic white in 40' flat empty
- 6:58:14 Maguire's Red sand lorry in loaded UD KK
- 6:58:48 Beeth's white Snow Ready mix in
- 7:01:00 Beeth's Hino Ready mix in E
- 7:01:15 Beeth's Snow Ready mix in
- 7:04:11 Maguire's Red sand lorry out empty
- 7:10:47 Beeth's white Black lorry in
- 7:16:10 Beeth's Renault Ready mix in
- 7:18:09 Maguire's Red sand lorry out empty
- 7:23:49 white Type lorry in LC Tyres
- 7:25:12 A&R Jacobs white DAF Arctic in loaded Green
- 7:26:55 Bugg's white Iveco sand lorry in loaded UD
- 7:33:24 Beeth's white Snow Ready mix in
- 7:36:11 Beeth's Black lorry out
- 7:37:47 Beeth's Snow Ready mix out & parked on foot path
- 7:33:12 Beeth's white Black lorry out
- 7:44:28 Hino Ready mix out & parked
- 7:47:30 white Iveco Arctic in loaded grey UD Dey's

67

week 39

CCTV

Wednesday 23 Sept 2010 P2

- 7:48:51 Buggy's white wear sand lorry out loaded
- 7:51:28 Blue Duff Artic in loaded scaffolding
- 7:55:32 Boddie's Hmo Ready mix out H
- 7:58:12 white Renault sand lorry in empty Hinch
- 8:01:12 P&K feeder's white Duff Artic out loaded & covered Green
- 8:02:15 Maguire's Red Volvo sand lorry in loaded sack
- 8:03:24 Yellow Scania Artic in empty
- 8:05:09 white & blue Scania Artic in loaded WD Day's
- 8:07:59 Renault Ready mix out
- 8:10:14 Maguire's Red Renault 5 axle sand lorry in loaded WD KK
- 8:12:07 white wear Artic in Bulk tanker
- 8:13:50 white wear Artic out loaded empty
- 8:14:35 white wear Artic in Bulk tanker
- 8:17:49 Maguire's Red sand lorry sand out empty
- 8:22:07 Yellow Scania Artic out loaded sand sacks
- 8:26:40 Hinch white Renault sand lorry out loaded
- 8:30:47 Maguire's Red sand sand lorry out empty
- 8:37:49 white lorry out LC tyre compound
- 8:42:41 Kwik present white Renault Artic out loaded 7 Colms
- 8:42:46 Kwik present white Renault Artic out loaded 5 Colms
- 8:44:05 white Volvo sand lorry in loaded NB white G Mini Bin Maguire's lorry
- 8:45:39 Blue Duff Artic out empty 40'
- 8:47:44 Buggy's white sand lorry in loaded WD Day's
- 8:49:32 white & blue Scania Artic out empty
- 8:50:05 Hmo Ready mix in Churston
- 9:04:21 white Volvo sand lorry out empty
- 9:08:04 Buggy's white wear sand lorry in loaded WD Day's
- 9:08:09 Maguire's Red Volvo sand sand lorry in loaded WD KK
- 9:14:02 Black lorry in
- 9:15:59 Hmo Ready mix out Churston
- 9:16:46 Maguire's Red Renault 5 axle sand lorry in loaded WD KK
- 9:18:37 Kwik present Red Renault Artic out loaded sack

Week 39

CCTV

Wednesday 23 Sept 2020 P3

- 9:24:35 Maguire's Red Volvo sand lorry out Empty
- 9:31:38 white Block lorry in
- 9:32:20 white Iveco Artic out Bulk Tanker
- 9:33:12 white & blue Scania Artic in Loaded UD Day's
- 9:33:15 white Iveco Artic in loaded grey UD Day's
- 9:34:03 white & Green UMR steel scrap lorry out loaded - in at 7:23 Empty
- 9:36:47 Renault Ready mix in
- 9:41:22 Hirsch white sand lorry in Empty
- 9:42:39 Black lorry out loaded steel Brag's Deponer's warehouse load 3x3
- 9:44:16 white Iveco Artic out Bulk Tanker
- 9:50:58 white Volvo sand lorry in loaded
- 9:51:42 Red Maguire's sand lorry out Empty
- 9:52:06 white Block lorry out
- 9:55:45 white & blue Scania Artic out Empty
- 9:57:19 Hirsch Ready mix in H
- 10:01:47 Becht's Sino Ready mix in
- 10:06:37 white Iveco Artic out loaded grey
- 10:06:58 Gray Daf scaffolding lorry in loaded
- 10:07:00 Renault Ready mix out
- 10:08:55 white Volvo sand lorry out Empty
- 10:17:15 white Daf Artic in Gibraltar Bulk milk tanker
- 10:19:08 Yellow Scania Artic in Empty
- 10:21:57 Maguire's Red Volvo sand lorry in loaded sand UD K.
- 10:24:28 Hirsch white Renault sand lorry out loaded
- 10:27:50 Hirsch Ready mix out H
- 10:31:07 white & blue Scania Artic in loaded UD Day's
- 10:34:30 white Daf Artic out Gibraltar Bulk milk tanker
- 10:36:38 Hirsch Ready mix in Churston
- 10:38:00 Maguire's Red sand lorry out Empty
- 10:38:49 white Sino Ready mix in
- 10:45:12 Buggy's sand lorry in loaded UD Day's
- 10:51:58 Yellow Scania Artic out loaded sand sales

Week 39

CCTV

Wednesday 23 September 2020 P4

- 10:51:25 white & blue scoria Artic out Empty
- 10:57:53 Bath's SWO Ready mix out
- 11:00:24 Hmo Ready mix out Empty
- 11:05:43 White Volvo sand lorry in loaded
- 11:08:30 white Volvo Artic in loaded empty UD ^{Days}
- 11:11:15 Buggy's white sand lorry out loaded sand
- 11:14:37 Giffy Duff lorry out Empty
- 11:21:32 white & blue scoria Artic in loaded UD ^{Days}
- 11:21:35 Black lorry in
- 11:23:47 white Volvo sand lorry out Empty
- 11:32:05 Brooming 12 van out loaded sand - in at 11:09:03 Empty
- 11:35:04 white Volvo Artic out loaded sand
- 11:39:33 white Black lorry in
- 11:40:11 white & blue scoria Artic out Empty
- 11:45:09 Magna's Red Volvo sand lorry in sand UD HK
- 11:45:32 Black lorry out
- 11:57:58 white Volvo sand lorry in loaded
- 12:02:07 Hmo Ready mix in C#
- 12:10:09 white & blue scoria Artic in loaded UD ^{Days}
- 12:13:12 white Volvo Artic in Empty 40' flat
- 12:14:52 Renault Ready mix in
- 12:16:48 white Volvo sand lorry out Empty
- 12:23:35 Hmo Ready mix out #
- 12:27:11 Yellow scoria Artic in Empty
- 12:29:10 white & blue scoria Artic out Empty
- 12:33:55 Magna's Red 5 axel Volvo sand lorry out Empty
- 12:34:51 white Volvo Artic in loaded empty UD ^{Days}
- 12:35:32 white Volvo Artic in Built marker
- 12:38:45 Renault Ready mix out
- 12:52:44 white Volvo sand lorry in loaded
- 12:56:30 Buggy's white sand lorry in loaded UD ^{Days}
- 12:57:16 Bath's SWO Ready mix in

Week 39

OCTV

Wednesday 23 September 2020 P5

- 2 13:01:50 White Wear Artic out Loaded stones
- 13:06:02 White Volvo Artic out Loaded Brutter forks
- 13:10:50 White & Blue Scania Artic in loaded UD Dog's
- 13:11:56 White Volvo sand lorry out Empty
- 13:18:50 White & Green Scania Skip lorry in Return
- 13:23:10 Becht's Suro Ready mix out in
- 13:26:42 Buggys sand lorry out Loaded stones
- 13:30:21 White & Blue Scania Artic out Empty
- 13:31:05 Maguire's Red Volvo sand sand lorry in loaded UD KK
- 13:33:57 Yellow Scania Artic out Loaded sand forks
- 13:36:14 White Wear Artic out Bulk tanker
- 13:44:20 Black lorry in
- 13:49:38 Maguire's Red Volvo sand lorry out Empty
- 13:51:31 Gray Daf lorry in loaded scaffolding
- 13:56:11 White & Blue Scania Artic in loaded UD Dog's
- 13:57:41 Becht's Suro Ready mix out
- 14:03:19 White Wear Artic in loaded UD Dog's
- 14:03:19 Suro Ready mix out
- 14:07:22 Black lorry out
- 14:14:05 Golden white Scania Artic in loaded scaffolding
- 14:20:45 White & Green Scania skip lorry out UMR or KVR
- 14:25:47 White & Blue Scania Artic out Empty
- 14:26:21 Kirk Precast Red Renault Artic in Empty
- 14:26:32 Golden Red Scania Artic in loaded scaffolding
- 14:29:27 White Volvo sand lorry in loaded
- 14:31:14 Huro Ready mix in H
- 14:32:10 Green Daf Artic Red in loaded Castle Corner?
- 14:32:50 Renault Ready mix in
- 14:32:58 Maguire's Red Renault savel sand lorry in loaded UD KK
- 14:33:35 White Wear Artic out Loaded sand lorry
- 14:40:00 Blue Daf Artic in loaded scaffolding
- 3 14:43:19 Gray Daf lorry out Empty Red

71

Week 39

CCTV

23 September 2020 ^{P6}

- 14:44:44 white Blackberry out Transporens Warehouse load 1x0
- 14:49:40 white Volvo Sand lorry out Empty
- 14:52:13 Biggy's white sand lorry in loaded WD Daji's
- 14:53:09 Green Daf Artic out Empty
- 14:54:28 Mercedes Red Volvo sand sand lorry in loaded WD KK
- 14:56:05 Mercedes Red Renault SA sand lorry out Empty
- 15:06:04 Hava Ready mix out #
- 15:08:15 Yellow Scania Artic in Empty
- 15:14:03 Mercedes Red Sand lorry out Empty
- 15:14:57 Biggy's white sand lorry out loaded sand
- 15:18:44 Brawling-10 Van out loaded sand - in at 15:00:37 Empty
- 15:19:31 Lacin scaffolding white Volvo Artic in loaded scaffolding
- 15:20:55 Green Daf lorry in Empty Red
- 15:25:17 white Volvo Sand lorry in loaded
- 15:26:56 Blue Daf Artic out Empty 40' flat
- 15:28:25 Yellow Scania Artic out loaded sand sales
- 15:29:43 white snow Ready mix out
- 15:32:19 Renault Ready mix out
- 15:35:49 white Webe Artic in loaded gray WD Daji's
- 15:36:47 Liam Fitzpatrick's white Mercedes van out loaded wheel - in at 14:48:04 Empty
- 15:39:53 white Gallen Artic out Empty 40'
- 15:40:05 Gallen Red Scania Artic out Empty 40'
- 15:44:56 white Volvo sand lorry out Empty
- 15:53:41 Mercedes Red Renault sand sand lorry in loaded WD KK
- 15:54:13 white Webe Artic out Empty Gray
- 15:54:18 Black lorry in 1/2 loaded Sand Daji's?
- 16:12:09 Mercedes Red Renault Sand lorry out Empty
- 16:17:14 Kinik Precast Red Renault Artic out loaded walls
- 16:22:15 white Volvo sand lorry in loaded
- 16:24:14 Beeky Snow Ready mix in
- 16:25:13 white Webe Artic in loaded gray WD Daji's
- 16:27:17 Yellow MAN MASTERLUK in

Week 39

CCTV

Wednesday 23 September 2020

PZ

- 16:24:22 Maguire's Red Volvo Sand lorry in loaded KD HK
- 16:32:24 Buggy's white Sand lorry in loaded KD Drip
- 16:33:11 Hills Ready mix in H
- 16:37:02 Green Dpf Artic in loaded Red Castlecomer
- 16:45:15 white Volvo sand lorry out Empty
- 16:45:18 Hills Ready mix in Elevator
- 16:45:25 Yellow man Master lorry out
- 16:49:24 Black lorry out loaded sand bags
- 16:51:19 Lewis scaffolding white Volvo Artic out Empty 40' flat
- 16:51:02 white Gvo Ready mix in
- 16:51:51 Maguire's Red sand lorry out Empty
- 16:53:09 Grey Dpf lorry out Empty Red
- 16:57:23 Hills Ready mix out 3rd
- 16:58:55 Buggy's white wea Sand lorry out loaded sand
- 17:02:12 white wea Artic out loaded sand bag
- 17:05:13 Green Dpf Artic out Empty Red
- 17:06:28 Beath's Gvo Ready mix out
- 17:07:18 Maguire's Red Renault Sand lorry in loaded KD HK
- 17:18:56 Hills Ready mix out Elevator
- 17:31:13 Maguire's Red Renault Sand lorry out loaded
- 18:27:10 Maguire's Red Renault sand lorry in loaded KD HK
- 18:29:36 Hills Ready mix in H
- 18:32:27 white Gvo out
- 18:45:31 Maguire's Red Renault sand lorry out Empty - 19:17:24 silver man D out

Today Lorry movements total "207" +

Thursday 24 September 202

week 39

CCTV

5:33:50	CAR IN	- 5:40:55	CAR IN
5:50:08	white Skoda CAR IN	- 6:00:37	CAR IN
6:02:43	Jeep IN	- 6:11:59	VAN IN
6:11:52	Beetle's Black lorry IN	-	
6:20:48	VAN IN	- 6:33:20	silver mini Bus IN <i>clayford</i>
6:27:07	white ARTIC IN E	-	
6:34:32	CAR IN	- 6:37:11	silver mini Bus IN <i>clayford</i>
6:41:09	Mini Bus IN	- 6:42:30	Chow off Trip IN
6:43:01	White Wecc ARTIC IN Bulk Trailer	-	
6:43:05	CAR IN	- 6:43:49	VAN IN
6:43:21	Beetle's Snow Ready van IN	-	
6:45:16	Kwik Precast Renault white ARTIC IN Empty 40' low loader	-	
6:46:56	Beetle's Black lorry out	-	
6:48:29	white ARTIC out loaded sand	-	
6:56:09	white ARTIC IN low loader 40' Empty	-	
6:56:22	Beetle's Renault ready van IN	-	
6:57:30	Beetle's Big white VAN IN	-	
6:59:50	Beetle's Hino ready van IN <i>clayford</i>	-	
7:06:16	Beetle's Hino ready van IN 3	-	
7:09:50	Beetle's Hino ready van out H	- 7:16	white Ford <i>clayford</i>
7:19:11	Maguire's Red Renault sand lorry IN loaded SA IN KK	-	
7:21:49	Beetle's white Black lorry IN	-	
7:24:45	Beetle's Renault ready van out	-	
7:25:53	B white wecc ARTIC IN Empty	-	
7:27:21	Buggy's white wecc sand lorry IN loaded IN Dog's	-	
7:37:08	Maguire's Red sand lorry out Empty	-	
7:37:53	Beetle's Hino ready van out <i>clayford</i>	-	
7:39:49	white MAN lorry IN Empty	-	
7:42:10	white & blue Scania ARTIC IN loaded	-	
7:44:09	white wecc ARTIC out Bulk Trailer	-	
7:46:01	B white wecc ARTIC out loaded sand empty	-	
7:49:00	Maguire's Red Volvo SA sand lorry IN loaded IN KK	-	

week 39 ESB Black out Between CCTV 9:21am to 9:46am Thursday 24 September 2020 P2

- 7:53:46 Buggy's white sand lorry out loaded sand
- 7:53:46 Buggy's Hippo Ready mix in H return
- 7:56:24 white man lorry out loaded sand
- 7:57:45 A&R Packer's white veg Artic in loaded Green
- 8:03:24 white & Blue scanva Artic out Empty
- 8:05:53 Kwik Precast white R Artic out loaded 11 concrete days
- 8:07:02 Maguire's Red R sand lorry in 5A loaded
- 8:11:34 Maguire's Red R sand lorry out 5A Empty
- 8:22:12 Huro Ready mix out H
- 8:22:12 B white veg Artic in Empty grey
- 8:23:09 Maguire's Red R sand lorry in loaded ? VID
- 8:28:15 A&R Packer's white veg Artic out loaded washed sand Green
- 8:35:33 Black lorry in
- 8:36:53 white & Blue scanva Artic in loaded VID Digi's
- 8:35:44 Maguire's Red R sand lorry out Empty road south
- 8:42:15 Renault Ready mix in
- 8:44:10 Maguire's Red R lorry out Empty south
- 8:44:35 white Black lorry out
- 8:45:33 Huro Ready mix in Elevator
- 8:45:59 B white veg Artic out loaded grey sand
- 9:03:00 Kwik Precast white Renault Artic in 40' Flat Empty
- 9:04:12 Kwik Precast Red Renault Artic in loaded out loaded walls
- 9:04:17 white Goro Ready mix out
- 9:04:48 white & Blue scanva Artic out loaded sand Empty
- 9:05:17 Black lorry out
- 9:14:10 Buggy's white sand lorry in loaded 40 Digi's
- 9:16:08 Huro Ready mix out H
- 9:20:24 Maguire's Red R sand lorry in loaded VID KK
- 9:47:06 Huro Ready mix out H
- 9:48:49 A&R Packer's white veg Artic out loaded washed sand Pet Covered G
- 9:52:06 A&R Packer's white veg Artic out loaded sand - in at 9:30, out after
- 9:54:22 Maguire's Red R sand lorry out Empty - in at 9:35, out after loaded

Week 39

CCTV

Thursday 24 September 2020

- 9:55:15 B white 1 Veco ARTC in loaded ^{UD} Drg's
- 10:02:00 white & blue Coppoquin legistics lorry in
- 10:08:41 white 9m2 ready mix in
- 10:10:40 white black lorry in
- 10:12:24 Kwik Precast Renault white out loaded 7 concrete slabs, ^{Disposal} Road paving from
- 10:12:30 B white 1 Veco ARTC out Empty ^{orange}
- 10:15:52 Ash Road's white 9m2 ARTC in loaded
- 10:18:02 Blue lorry out — in at 10am approx
- 10:21:23 Meragh 1st white 1m ARTC in Empty
- 10:32:30 Coppoquin legistics lorry out
- 10:35:01 Buggy's white 9m2 lorry in loaded sand
- 10:42:23 B white 1 Veco ARTC in loaded sand ^{UD} Drg's
- 10:42:23 Meragh 1st white 1m ARTC out loaded sand & concrete
- 10:47:51 white black lorry out
- 10:48:05 Buggy's Red Renault in 9m2 lorry in loaded ^{UD} KK
- 10:48:35 A & R Road's white 9m2 ARTC out loaded washed sand ^{orange}
- 10:52:33 Hino Ready mix in Elmer
- 10:56:34 Buggy's white sand lorry out loaded stones
- 10:59:05 Renault Ready mix in
- 11:10:00 B white 1 Veco ARTC out loaded sand ^{orange}
- 11:11:28 Maguire's Red R 4x sand lorry out Empty
- 11:11:35 white 1 Veco ARTC in Back tender
- 11:19:00 white & blue 9m2 ARTC in loaded ^{UD} Drg's
- 11:20:16 Maguire's Red Volvo 5t sand lorry in loaded ^{UD} KK
- 11:26:30 Black lorry in
- 11:28:47 Hino Ready mix in H
- 11:35:10 Renault Ready mix out
- 11:36:11 Maguire's Red Volvo 5t sand lorry out Empty
- 11:39:00 white & blue 9m2 ARTC out Empty
- 11:50:00 Black lorry out
- 11:55:37 Maguire's Red Renault 4x sand lorry in loaded ^{UD} KK
- 12:07:00 white black lorry in

week 39

Thursday 24 September 2014 P4

12:13:44	white & blue scoria Artic in loaded sand	UD	Diggs
12:17:25	Magnus Red Rev 4A sand lorry out		
12:20:36	B white weco Artic in loaded sand	UD	Diggs
12:21:14	white weco Artic Bulk Tanker out		
12:30:41	Black cement Scap out loaded 3 Bells Blocks - in at 12:05:04 Empty		
12:39:29	white & blue scoria Artic out Empty		
12:34:00	Black lorry in		
12:42:20	B white weco Artic out loaded sand grey		
12:43:24	Blue Prof Artic in loaded scaffolding		
12:51:00	white Scap out loaded sand - in at 12:26:59 Empty		
12:54:36	Black lorry out		
13:02:23	Kwik present white Renault Artic in Empty 40' flat		
13:03:36	Biggys white weco sand lorry in loaded	UD	Diggs
13:10:39	Magnus Red Volvo sand lorry SA in loaded	UD	KK
13:13:00	white & blue scoria Artic in loaded	UD	Diggs
13:20:06	Magnus Red Volvo SA sand lorry out Empty		
13:24:09	Renault Ready mix in		
13:24:29	Gray Prof lorry in loaded scaffolding		
13:28:24	Biggys white sand lorry out loaded		
13:32:36	white & blue scoria Artic out Empty - Dangerous Mini Bus Pa		
13:42:41	B white weco Artic in loaded	UD	Diggs
13:43:14	Magnus Red Renault 4A sand lorry in loaded	UD	KK
13:45:40	Kwik present Red Renault Artic in Empty		
13:46:56	Magnus Red Renault 4A sand lorry in loaded	UD	
13:52:17	Kwik present white Renault Artic in Empty 40' flat		
13:56:50	How Ready mix in Elevator		
13:59:20	Blue Prof Artic out Empty 40' Flat		
14:00:08	B white weco Artic out Empty grey		
14:00:13	Green Prof Artic in loaded		Castle Corner UD
14:02:53	Magnus Red Rev SA out Empty		
14:04:12	white & blue scoria Artic in loaded sand		
14:06:14	White Mercedes lorry in loaded		

week 39 CCTV wet Thursday 24 September 2020

14:12:19	Blocks	lorry in			
14:14:15	Maguire's	Red	Remnant 48	sand lorry out	Empty
14:17:55	Hiroo	Reddy	mix	out	elavator
14:23:51	Krusk	precip	white	Remnant	Artic out loaded 5 concrete slabs
14:25:21	Green Dief	Artic	out	Empty	NB Dangerous Braking out Back Ave
14:27:40	Maguire's	Red	Volvo Volvo	sand lorry in	SA WD KK
14:28:12	white	weir	Artic	in	loaded clay WD Drij's
14:31:12	white & blue	scoria	Artic	out	Empty
14:33:15	white	Block	lorry	out	
14:33:57	white	Volvo	Artic	in	Empty
14:37:34	Drij's	white	weir	sand lorry in	loaded WD Drij's
14:44:40	Maguire's	Red	Volvo	sand lorry	out Empty
14:46:49	Black	lorry	out		
14:48:37	B	white	weir	Artic	out Empty clay
14:51:52	white	weir	Artic	in	Empty
14:52:49	white	Volvo	Artic	out	loaded sand splis
14:57:18	white	weir	lorry in		Madura stone
14:59:08	Drij's	white	sand lorry	out	loaded stones
15:01:25	Maguire's	Red	Remnant	sand lorry in	loaded WD KK
15:02:53	white & blue	scoria	Artic	in	loaded WD Drij's
15:05:05	Maguire's	Red	Remnant	SA	sand lorry in loaded WD KK
15:08:51	white	weir	Artic	out	loaded sand splis
15:10:51	Gray Dief	lorry	out	Empty	
15:10:59	? white	Hiroo	sand lorry	in	Empty
15:13:02	Krusk	precip	Red	Remnant	Artic out loaded 6 Columns
15:13:26	Madura stone	white	weir	lorry	out loaded sand
15:22:23	white	Block	lorry	in	
15:24:50	Maguire's	Red	SA	sand lorry	out Empty
15:25:05	Maguire's	Red	Remnant	48	sand lorry out Empty
15:25:21	white & blue	scoria	Artic	out	Empty
15:31:26	B	white	weir	Artic	in loaded clay WD Drij's
15:35:01	Maguire's	Red	Volvo	SA	sand lorry in loaded WD KK

Thursday 24 September 2022

Week 34

CCTV

- 15:35:39 ? white Huro sand lorry out loaded sand 3 sides
- 15:52:05 Maguire's Red Yellow sand lorry out Empty 5A
- 15:53:54 B white 1 year waste out loaded sand
- 16:01:01 Black lorry in
- 16:01:27 Renault Ready mix out
- 16:08:51 Suggis white sand lorry in loaded UD Dig's
- 16:09:12 Yellow crane Artic in Empty
- 16:22:02 Black tractor cab sep out loaded 3 sides - in at 16:00 ^{empty}
- 16:34:30 Suggis white sand lorry out loaded sand
- 16:39:04 Black lorry out
- 16:44:50 Maguire's Red Yellow 5A sand lorry in loaded 2D KK
- 16:46:17 Maguire's Red Renault out Empty - in at 16:26:34 loaded UD
- 16:47:03 Blue Dof Artic in loaded scaffolding
- 16:51:22 Maguire's Red Yellow 5A sand lorry out Empty
- 16:55:36 B white 1 year Artic in loaded empty UD Dig's
- 17:07:54 Maguire's Red Yellow 5A out Empty
- 17:23:24 white SWO Ready mix out
- 17:26:38 B white 1 year Artic out loaded sand
- 17:31:27 Maguire's Red Renault 4A sand lorry in loaded UD KK
- 17:51:17 Maguire's Red Renault 4A sand lorry out Empty
- 18:04:11 Kirk Precast White Renault Artic out loaded 5 concrete slabs
- 18:22:34 Maguire's Red Renault sand lorry 5A in loaded UD KK
- 18:36:29 Blue Dof Artic out loaded scaffolding
- 18:37:04 Maguire's Red Renault 5A sand lorry out Empty

Total amount of lorry movements today "177"

Total amount of Seep & CA movements

Week 39

CCTV

Friday 25 September 2021

5:35:36	CAR IN	5:44:22	CAR IN
5:53:50	White Skoda CAR IN	6:06:02	CAR IN
6:15:43	Van IN	6:31:38	CAR IN
6:30:44	Boeth's Hino Ready mix IN Elevator		
6:32:12	Sleep Mini Bus IN	6:35:32	Boeth's white Ford Kuga IN
6:32:39	Boeth's Renault Ready mix IN		
6:40:02	Mini Bus IN	6:40:14	Mini Bus
6:42:59	Boeth's Sino Ready mix IN		
6:43:27	CAR IN	6:47:04	CAR IN
6:48:15	Van IN	6:50:27	CAR IN
6:52:09	Van IN	6:53:27	Sleep Jeep crew cab IN
6:55:05	Knuck Precast Renault white Artic IN 40' Flat Empty		
6:56:00	White VW Jeep IN	6:56:14	CAR IN
6:56:31	Maguire's Red Volvo sand lorry IN sand loaded UD KK		
6:57:37	Boeth's white Ford van		
6:59:40	Knuck Precast white Renault Artic IN Empty 40' flat		
7:01:57	Maguire's Red Renault sand lorry IN loaded UD KK		
7:03:22	Boeth's Hino Ready mix out Elevator		
7:04:01	Boeth's Renault Black lorry IN		
7:11:04	White Iveco Artic IN Bulk truck		
7:18:04	White Iveco Artic IN loaded UD Digi's GRAY		
7:19:28	Boeth's Renault Ready mix out		
7:20:05	Maguire's Red Renault sand lorry out empty		
7:24:14	Maguire's Red Volvo sand lorry out empty		
7:26:18	Buggy's white Iveco sand lorry IN UD Digi's		
7:27:38	Maguire's Red Renault sand lorry IN loaded UD KK		
7:30:46	Boeth's Black lorry out		
7:36:04	Boeth's Sino Ready mix out		
7:44:57	White Iveco Artic out loaded GRAY		
7:47:30	Boeth's Hino Ready mix out #		
7:47:50	Buggy's sand lorry out loaded sand		
7:50:44	Maguire's Red Renault axle sand lorry out empty		

Week 39

CCTV

FRIDAY 25 September 2020

- 7:55:11 Beetle's GWP Ready mix in
- 7:55:14 white Mercedes' lorry in
- 8:04:30 Camper landscape lorry in Empty
- 8:08:38 white & Blue Scania Artic in loaded WD Digg
- 8:16:07 white Iveco lorry out loaded 1 sand bag - in lot 7:30:45
- 8:16:38 Mercedes Red van sand sand lorry in loaded WD KTK
- 8:16:55 Mercedes Red Renault gravel sand lorry in loaded WD KTK
- 8:22:38 Beetle's GWP Ready mix out
- 8:27:07 Kwik Transport white Renault Artic out 7 Columns
- 8:27:37 Camper landscaping lorry out loaded sand
- 8:31:44 Mercedes Red Renault 4 Axel sand lorry in loaded
- 8:31:51 Hino Ready mix in Planter
- 8:34:15 white Iveco Artic out Bulky Truck
- 8:35:09 Mercedes Red V sand sand lorry out Empty
- 8:35:24 white & blue Scania Artic out Empty
- 8:36:27 Mercedes Red R sand sand lorry out Empty
- 8:41:45 white Iveco Artic in loaded WD Digg
- 8:42:25 Beetle's Black lorry in
- 8:53:21 Mercedes Red Renault 4 Axel sand lorry out Empty
- 8:57:52 Kwik Transport Artic out lorry 40' 16 Columns
- 8:58:11 Hino ready mix out Planter
- 9:01:36 white & blue Scania Artic in loaded WD Digg
- 9:09:24 Buggy's white sand lorry in loaded WD Digg
- 9:09:24 B white iveco Artic out loaded sand
- 9:14:54 Black lorry out
- 9:22:18 white & blue Scania Artic out Empty
- 9:23:17 Mercedes Red Renault 5A sand lorry in loaded WD KTK
- 9:25:25 A&H Pools white iveco Artic in Empty
- 9:27:38 Renault Ready mix in
- 9:32:42 Buggy's white iveco sand lorry out loaded sand
- 9:36:45 Mercedes Red Renault 5A out Empty
- 9:44:22 A&H Pools white iveco Artic out loaded washed sand

Week 39

CCTV

Friday 25 September 2020

3	9:48:27	Maguire's Red Volvo SA	Sand lorry in loaded	WD	KK
	9:57:54	white & Blue scania Artic	in loaded sand	WD	Dry's
	9:59:26	Remault	Ready mix out		
	10:03:16	Maguire's Red Remault 4A	Sand lorry in loaded	WD	KK
	10:07:10	Maguire's Red	Sand lorry out Empty		
	10:13:41	Bath's Sino	Ready mix in		
	10:17:59	white Daf Artic	in Gambia Bulk milk tanker		
	10:18:41	white & Blue scania Artic	out Empty		
	10:19:09	Hino	Ready mix for Educa		
	10:21:57	B white & New Artic	in loaded sand	WD	Dry's
	10:23:44	Black lorry	in		
	10:23:55	Maguire's Red Rem	Sand lorry out Empty 4A		
	10:34:30	white Daf Artic	out Gambia Bulk milk tanker		
	10:45:34	Suggs's white	Sand lorry in loaded	WD	Dry's
	10:48:29	Bath's Sino	Ready mix out		
	10:49:35	Black lorry	out		
	10:52:19	white Sino	Ready mix in		
	10:54:15	Maguire's Red Remault SA	Sand lorry in loaded	WD	KK
	10:58:09	B white New	Artic out loaded sand		
	11:02:10	Maguire's Red Volvo SA	Sand lorry in loaded	WD	KK
	11:05:03	Hino	Ready mix out Educa		
	11:09:20	white & Blue scania Artic	in loaded	WD	Dry's
✓	11:06:13	white Peugeot van	out loaded 1 sand bag - in at P&S		Empty
	11:07:24	Suggs's white	Sand lorry out loaded stones		
	11:10:10	Maguire's Red Remault 4A	Sand lorry in loaded	KK	(11:08:54, Wine Remault Bui)
	11:11:08	Maguire's Red Volvo SA	Sand lorry out Empty		
Γ	11:13:01	Red 4 WD tractor	out loaded 4 Bales +		- in at 10:39:57 Empty
C	11:13:52	Sino	Out loaded sand		in at Empty
	11:18:07	Maguire's Red	SA Sand lorry out Empty		
	11:27:50	white Sino	Ready mix out		
	11:28:27	Knick Precast	white Remault Artic in Empty 40'		
1	11:31:47	Maguire's Red Remault	Sand lorry 4A out Empty		

Friday 25 September 20:

week 39

CCTV

- 11:38:03 white & Blue scoria Artic out Empty
- 12:00:24 B white wear Artic in loaded sand KD Digi's
- 12:05:33 Black berry in
- 12:11:01 Maguire's Red Volvo SA sand berry in loaded KD KK
- 12:12:48 white & Blue scoria Artic in loaded KD Digi's
- 12:12:56 Maguire's Red Renault SA sand berry in loaded KD KK
- 12:15:50 Beattie's Sun Ready mix in
- 12:17:43 Maguire's Red Renault 4A sand berry in loaded
- 12:25:27 B white wear Artic out loaded stones
- 12:25:30 Black berry out
- 12:28:14 Maguire's Red Volvo SA sand berry out Empty
- 12:39:21 Beattie's Sun Ready mix in
- 12:36:02 white & Blue scoria Artic out Empty
- 12:48:28 Beattie's Sun Ready mix out
- 12:49:45 Hmo Ready mix in Elevator
- 12:56:23 Buggys white sand berry in loaded KD Digi's
- 13:00:09 Maguire's Red Renault sand berry out Empty SA
- 13:10:25 Maguire's Red Renault 4A sand berry out Empty
- 13:15:44 Hmo Ready mix out Elevator
- 13:16:15 white & Blue scoria Artic in loaded KD Digi's
- 13:22:00 Buggys white sand berry out loaded sand
- 13:26:47 Beattie's Sun Ready mix out
- 13:32:50 Hmo Ready mix in Elevator
- 13:38:10 B white wear Artic in loaded berry KD Digi's
- 13:42:52 Kwik Present white Renault Artic out loaded approx 6 Colours
- 13:47:55 white & Blue scoria Artic out Empty
- 13:48:38 Renault Ready mix in
- 13:56:49 B white wear Artic out Empty berry
- 13:58:06 white Sun Ready mix in
- 13:58:23 Kwik Present Red Renault Artic in Empty 40' Flat
- 14:00:45 Maguire's Red Renault sand berry in WA
- 14:11:17 B Maguire's Red Renault sand berry SA in loaded stones?

Friday 25 September 20

Week 39

CCTV

14:23:13	Maguire's Red Rev 4A	Sand lorry out Empty	
14:23:13		Black lorry IN	
14:24:54	Remont	Ready mix out	
14:26:31	Maguire's Red Remont	sand sand lorry out Empty	
14:28:22	Buggys white	Sand lorry in loaded	UD Day's
14:36:00	B white	wecc Artic in loaded	UD Day's
14:43:26	Buggys white	Sand lorry out Empty	
14:46:56	Remont	Ready mix in	
14:47:39	Kirk Precast white	Remont Artic in loaded with 40' Flat Artic	Trac
14:52:09	B white	wecc Artic out Empty	
14:53:21		Black lorry out	
15:03:41		white Sino Ready mix out	
15:05:49	Remont	Ready mix IN	
15:12:00	Maguire's Red Remont	sand lorry 4A in loaded	UD KK
15:13:47	Huro	Ready mix in	Eductor
15:15:27	Buggys white	Sand lorry in loaded	UD Day's
15:16:53	Buggys Sino	Ready mix IN	
15:19:50	Maguire's Red	Remont 5A Sand lorry in loaded	UD KK
15:23:57	Remont	Ready mix out	
15:26:10	B white	wecc Artic in loaded	UD Day's
15:32:04	Maguire's Red Remont	4A Sand lorry out Empty	
15:32:04	white	wecc Artic in	Bulk Tanker
15:32:24	Remont	Ready mix out on Foot path	Driving
15:34:53	Maguire's Red Remont	5A Sand lorry out Empty	
15:36:42	Kirk Precast Red	Remont Artic out loaded	6 Concrete Slabs
15:41:30	Buggys white	Sand lorry out Empty	
15:42:12	Buggys Sino	Ready mix IN	
15:42:55	Huro	Ready mix out	Eductor
15:44:46	B white	wecc Artic out Empty	UD
15:52:06	Remont	Ready mix IN	
16:02:53		Black lorry IN	
16:04:09	Buggys Sino	Ready mix out	

Friday 25 September 2022

Deck 39

CCTV

- 16:11:05 B white iver Artic in loaded area UD Drey's
- 16:11:17 A&R Pools white scoria Artic in loaded UD camera
- 16:26:04 Mercedes Red Renault sand lorry was loaded UD KH
- 16:26:11 A&R Pools white iver Artic in loaded UD camera
- 16:28:31 Mercedes Red Renault sand lorry in loaded UD KH Fla
- 16:28:31 B white iver Artic out Empty area
- 16:29:31 Renault Ready mix out
- 16:33:26 Bost's Siro Ready mix out
- 16:34:47 white iver Artic out Bulk Tanker
- 16:34:47 white Siro Ready mix in
- 16:35:28 black lorry out
- 16:37:03 Lewis scaffolding white Volvo Artic in loaded scaffolding
- 16:40:52 A&R Pools white scoria Artic out loaded washed sand
- 16:48:24 Renault Ready mix in
- 16:48:51 white Mercedes van out Empty f. fitopane - 1/5 at 15:47:02 Loaded UD
- 16:54:21 Mercedes Red Renault sand lorry out Empty
- 16:55:55 B white iver Artic in loaded area UD Drey's
- 16:56:28 Mercedes Red Renault sand lorry out Empty
- 17:00:03 A&R Pools white iver Artic out loaded washed sand
- 17:02:44 white Siro Ready mix out
- 17:34:29 B white iver Artic out loaded area sand
- 17:42:12 Renault Ready mix out
- 18:06:34 Knik present white Renault Artic out loaded B Column
- 18:12:30 Lewis scaffolding white Volvo Artic out Empty no flat
- 18:42:10 sand lorry out Empty ?

Total amount of lorry movements today 170+

week
39

CCTV

Saturday 26 September 2020

- 12:24:57 ⁰ Baillio Renault Ready mix out
- 12:48:29 Hybrid scania Gusher Garage Lobby in
- 12:56:25 ⁰ Baillio Gato Ready mix out
- 12:57:57 Hybrid white scania Lobby out, Gusher Garage
- 14:23:36 ⁰ Kwik Record Red Renault Aorta out loaded

total amount of lobby movements today - 26 -
 total amount of tractor movements today - 04 -
 total amount of various deep movements - 06 -

week 39

CCTV

Saturday 26 September 2002

5:31:47	CAR IN	5:58:04	Beath's white ford VAN IN
6:01:54	CAR IN	6:17:40	CAR IN
6:19:24	Beath's Hmo Ready mix IN	smoker character	
6:24:10	Beath's white ford SW IN	6:33:33	CAR IN
6:33:36	Silver Mini Bus IN	6:39:38	CAR IN
6:40:13	Silver Mini Bus IN	6:42:33	CAR IN
6:43:04	Beath's SMO Ready mix IN		
6:44:43	CAR IN	6:45:23	Mini Bus IN
6:52:08	white Skoda CAR IN		
6:52:27	Beath's Ready mix Hmo out	character	
7:12:32	Beath's Renault Ready mix IN		
7:13:48	Beath's Red Fiat Ready mix IN		
7:20:48	Beath's SMO Ready mix out		
7:31:44	Beath's Renault Ready mix out		
7:40:37	Beath's Renault Ready mix out		
8:28:16	Beath's Hmo Ready mix IN	character	
9:51:27	Beath's SMO Ready mix IN		
9:52:15	Beath's Hmo Ready mix out	character	
10:16:31	Beath's Renault Ready mix IN		
10:20:55	Beath's SMO Ready mix out		
10:24:02	white Mercedes lorry IN	Empty	
10:42	Red mazy 4WD tractor out	loaded 10 bags Concrete Blocks - water 10:35 AM	
10:42:45	Beath's Renault Ready mix out		
10:50:25	Silver VW SW out	loaded gravel - IN at 10:29:14 Empty	
11:03:39	white Mercedes lorry out	loaded gravel	
11:12:06	Kevin's receipt Red Renault Hmo IN	Empty 40'	
11:23:37	Green Sam Drom 4WD out	loaded gravel - IN at Empty	
11:24:46	Beath's Hmo Ready mix IN	character	
11:57:19	white Toyota Seed out	loaded 2 Bags Concrete Blocks - IN at 11:30 AM Empty	
11:59:22	Beath's Renault Ready mix IN		
12:14:35	Beath's SMO Ready mix IN		
12:19:59	Beath's Hmo Ready mix out	character	

